



Theory of the pairbreaking superconductor-metal transition in nanowires

Talk online: sachdev.physics.harvard.edu



Theory of the pairbreaking superconductor-metal transition in nanowires

Adrian Del Maestro, Bernd Rosenow, Nayana Shah, and Subir Sachdev, *Physical Review B* **77**, 180501 (2008).

Adrian Del Maestro, Bernd Rosenow, Markus Mueller, and Subir Sachdev, *Physical Review Letters* **101**, 035701 (2008).

Adrian Del Maestro, Bernd Rosenow, and Subir Sachdev, *Annals of Physics* **324**, 523 (2009).





Adrian Del Maestro
University of British Columbia

Standard Abrikosov-Gorkov theory for the suppression of the mean-field BCS critical temperature, T_{c0} , of a superconductor by a pair-breaking frequency α :

$$\ln \left(\frac{T_c}{T_{c0}} \right) = \psi \left(\frac{1}{2} \right) - \psi \left(\frac{1}{2} + \frac{\hbar\alpha}{2\pi k_B T_c} \right)$$

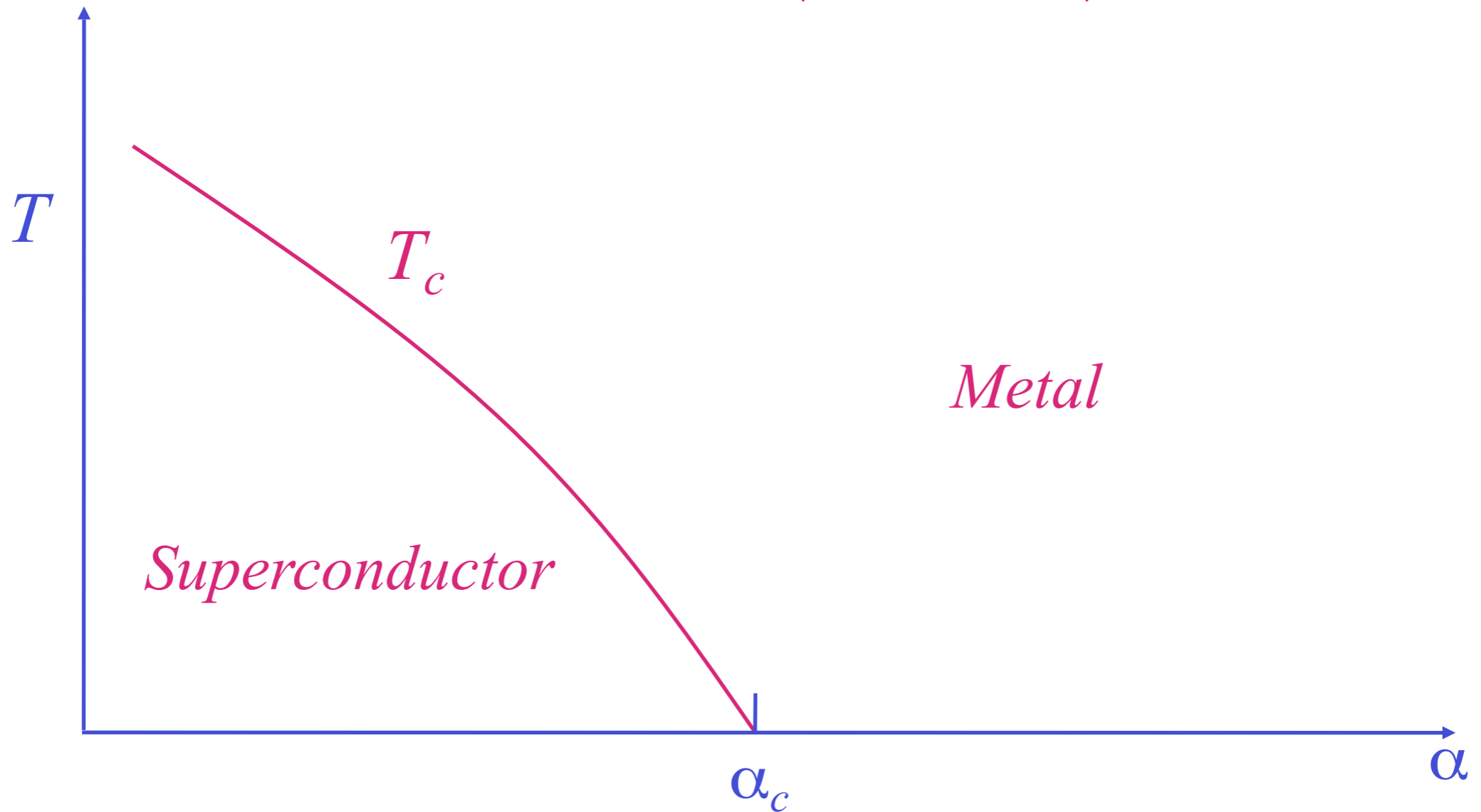

Pair-breaking in nanowires

- Evidence for **magnetic moments** on the wire's surface

A. Rogachev et al., PRL (2006)

- Inhomogeneity in the pairing interaction

B. Spivak et. al, PRB (2001)

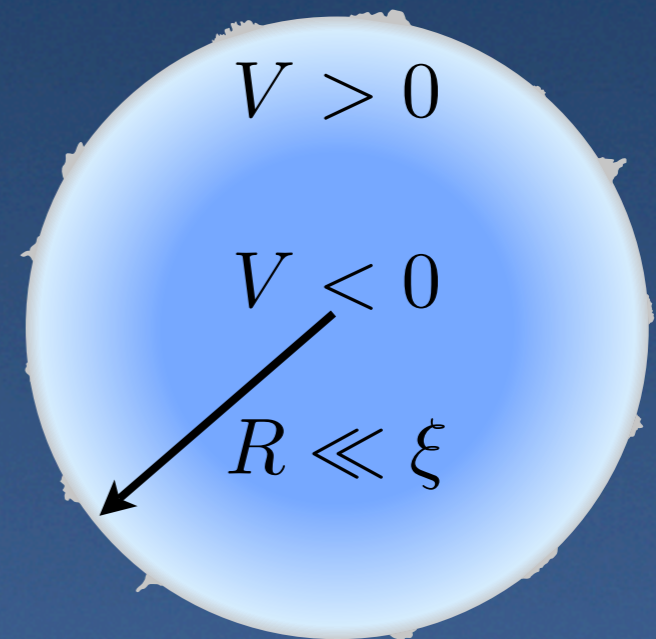



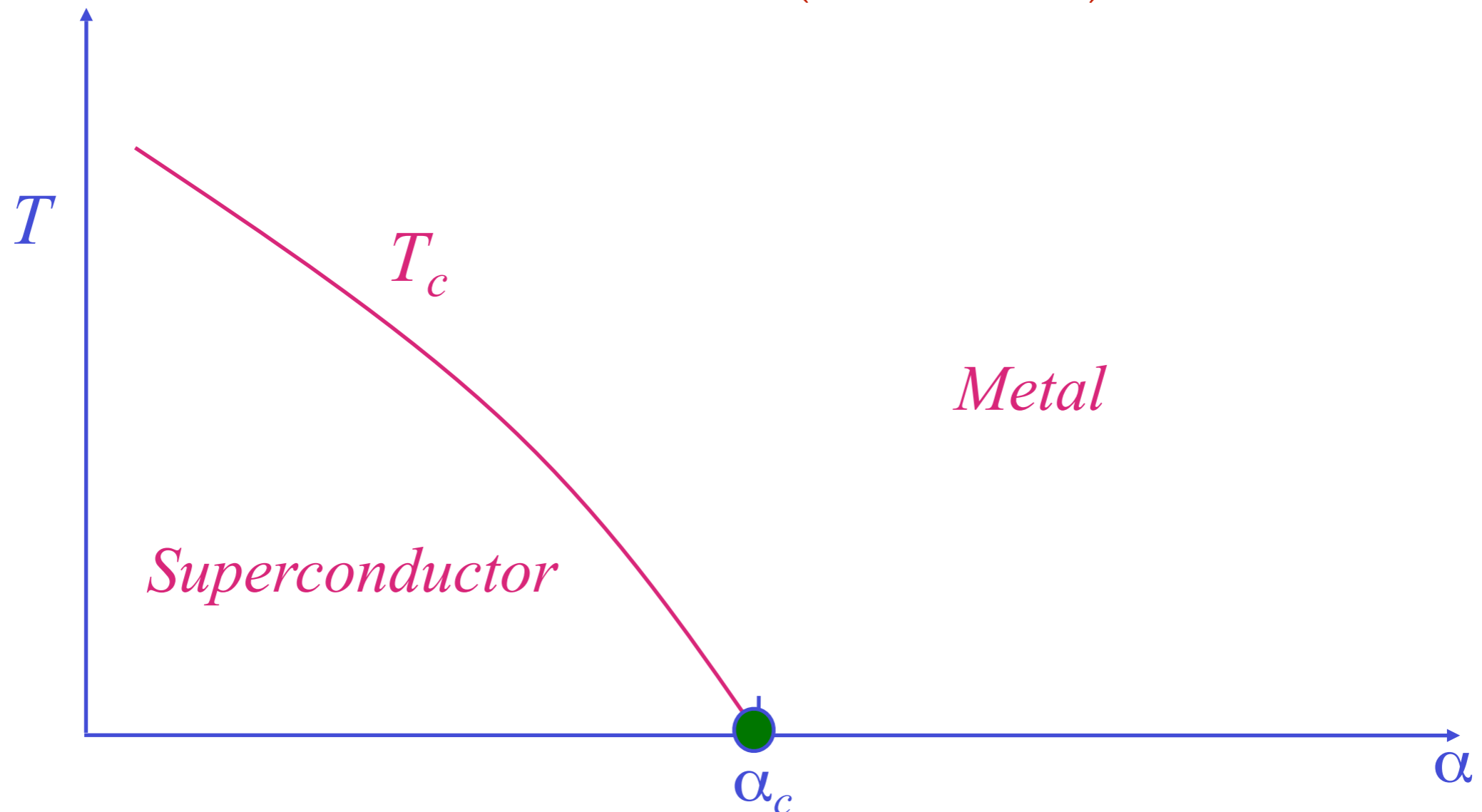

Standard Abrikosov-Gorkov theory for the suppression of the mean-field BCS critical temperature, T_{c0} , of a superconductor by a pair-breaking frequency α :

$$\ln \left(\frac{T_c}{T_{c0}} \right) = \psi \left(\frac{1}{2} \right) - \psi \left(\frac{1}{2} + \frac{\hbar\alpha}{2\pi k_B T_c} \right)$$



There is a critical $\alpha = \alpha_c$ such that $T_c = 0$ for $\alpha > \alpha_c$. We are interested in the nature of the crossovers near the quantum phase transition at $\alpha = \alpha_c$ especially in spatial dimensions $d = 1, 2$.

Outline

-  Field theory for pair-breaking superconductor-metal transition
-  Finite temperature transport (weak disorder)
-  Dirty wires and the strong disorder renormalization group
-  Evidence for an infinite randomness fixed point

Computation of fluctuation conductivity in metal at low temperatures

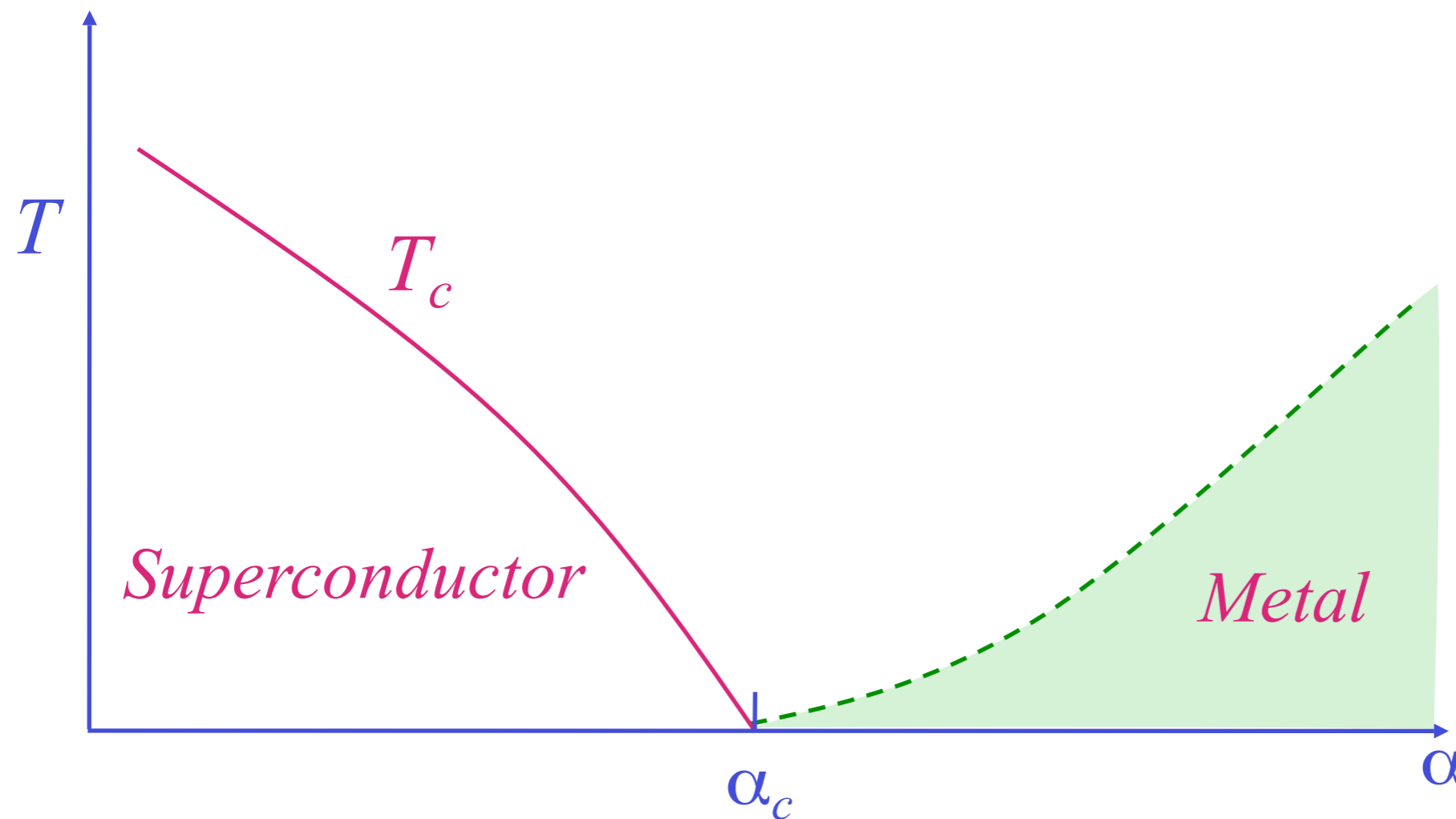

At $T = 0$, the Maki-Thomson and density of states corrections to the conductivity, $\delta\sigma$, *increase* with increasing α (negative magnetoresistance):

$$\delta\sigma \sim (\alpha - \alpha_c)$$

(A. V. Lopatin, N. Shah, and V. M. Vinokur, Phys. Rev. Lett. **94**, 037003 (2005)).

Computation of fluctuation conductivity in metal at low temperatures

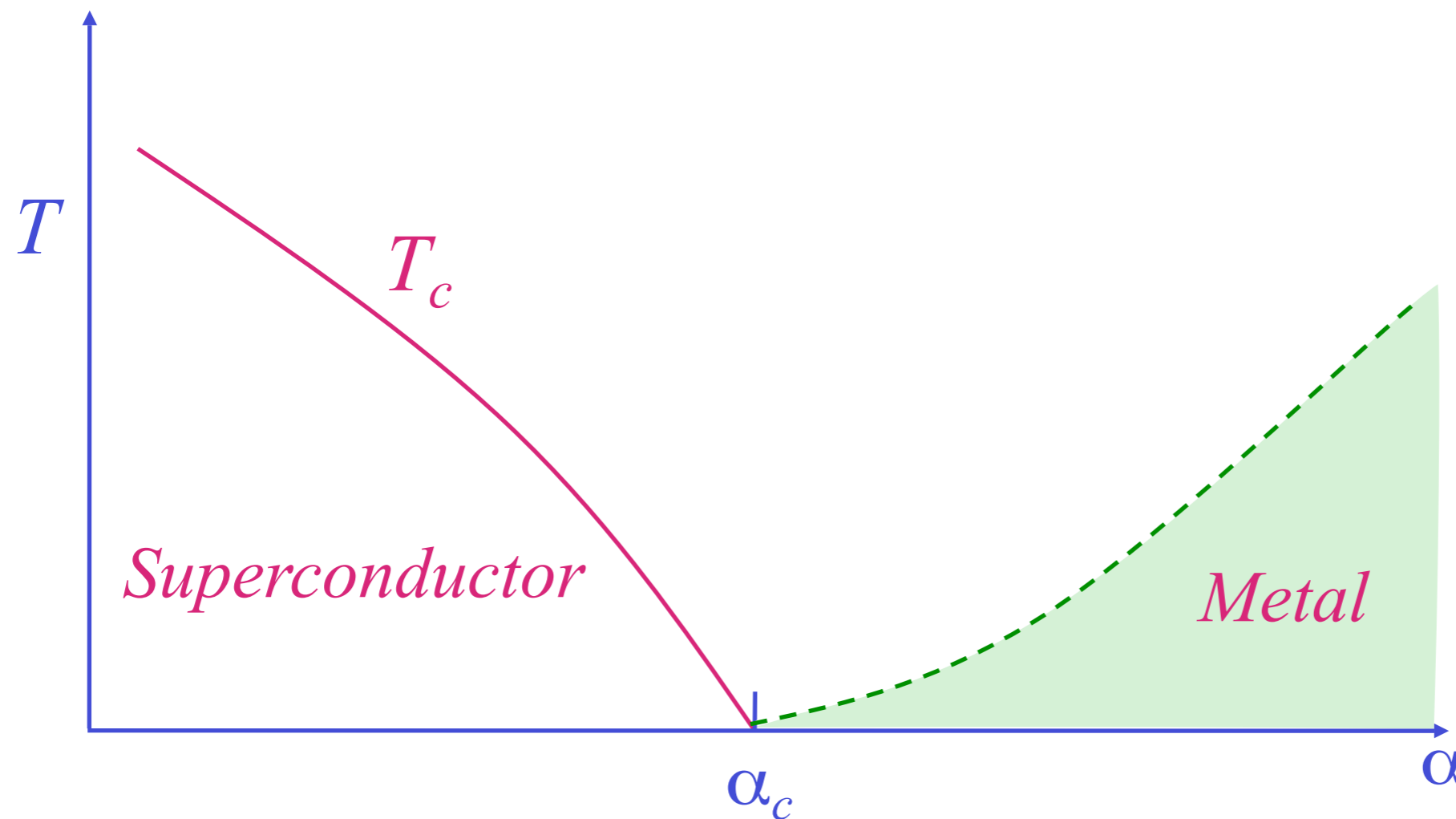

At $T = 0$, the Maki-Thomson and density of states corrections to the conductivity, $\delta\sigma$, *increase* with increasing α (negative magnetoresistance):

$$\delta\sigma \sim (\alpha - \alpha_c)$$

(A. V. Lopatin, N. Shah, and V. M. Vinokur, Phys. Rev. Lett. **94**, 037003 (2005)).

We will argue that these are corrections to scaling to the theory of the quantum critical point. These corrections are *dangerously irrelevant*, because they dominate at low T .

Computation of fluctuation conductivity in metal at low temperatures

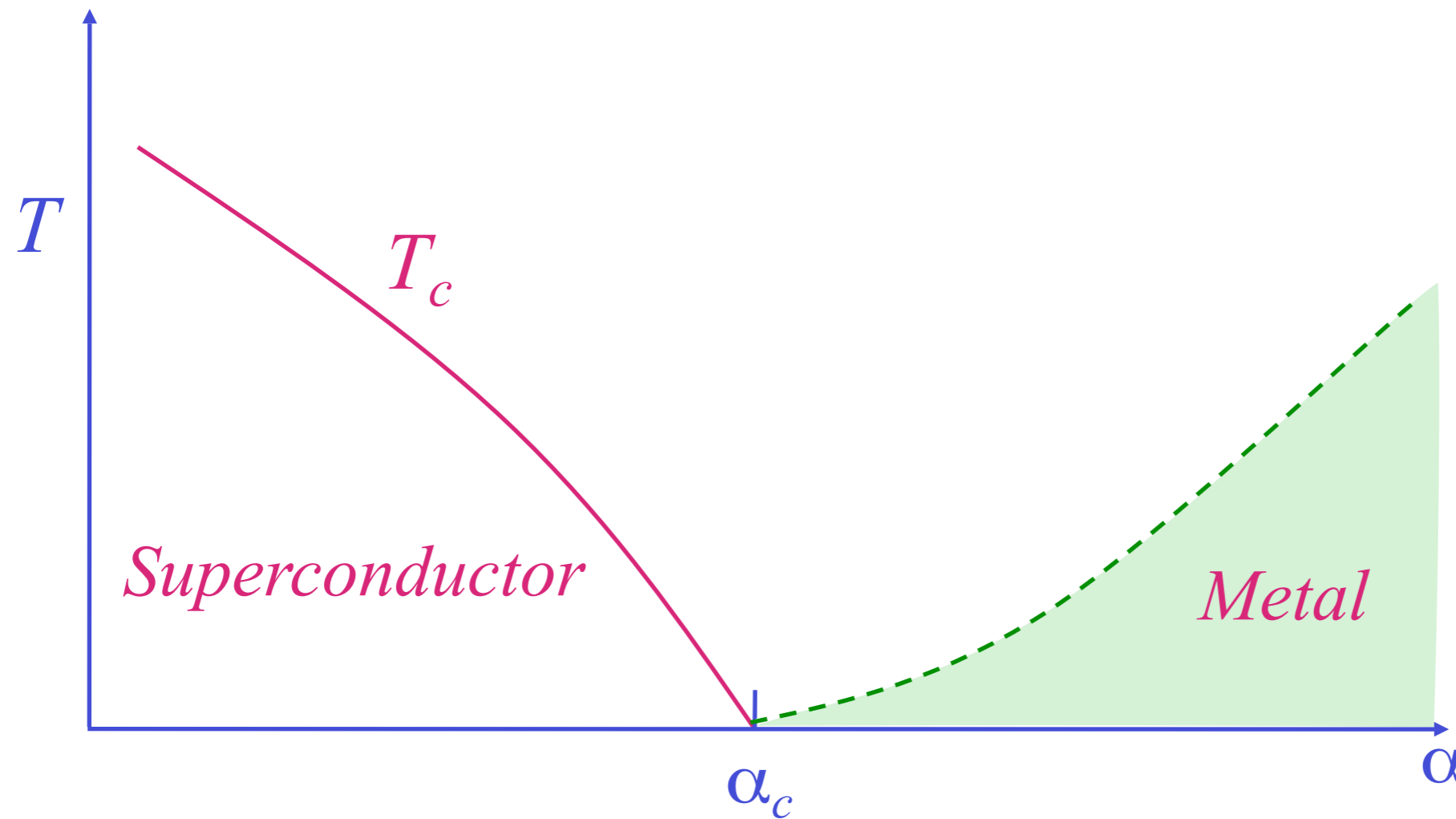

At $T > 0$, Aslamazov-Larkin corrections lead to

$$\delta\sigma \sim \frac{4e^2}{h} \frac{D^{2-d} (k_B T / \hbar)^2}{(\alpha - \alpha_c)^{(6-d)/2}}$$

(A. V. Lopatin, N. Shah, and V. M. Vinokur, Phys. Rev. Lett. **94**, 037003 (2005))

Computation of fluctuation conductivity in metal at low temperatures

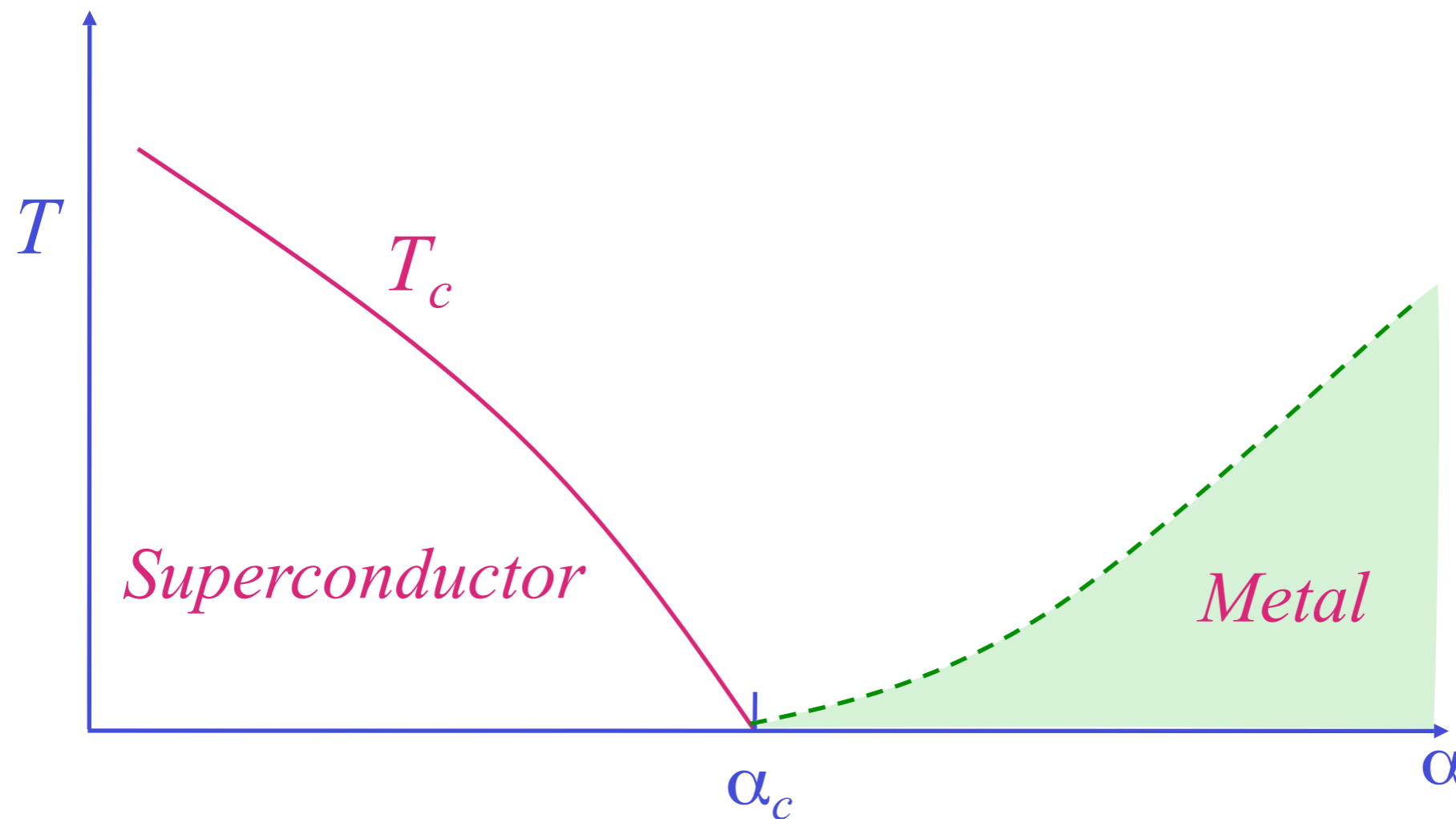

At $T > 0$, Aslamazov-Larkin corrections lead to

$$\delta\sigma \sim \frac{4e^2}{h} \frac{D^{2-d} (k_B T / \hbar)^2}{(\alpha - \alpha_c)^{(6-d)/2}}$$

(A. V. Lopatin, N. Shah, and V. M. Vinokur, Phys. Rev. Lett. **94**, 037003 (2005))

We will argue these are contained in the quantum critical theory. Note, however, the leading critical fluctuations vanish at $T = 0$ for $\alpha > \alpha_c$. This leads to a non-monotonic T dependence in critical theory.

Theory for quantum-critical region, and beyond

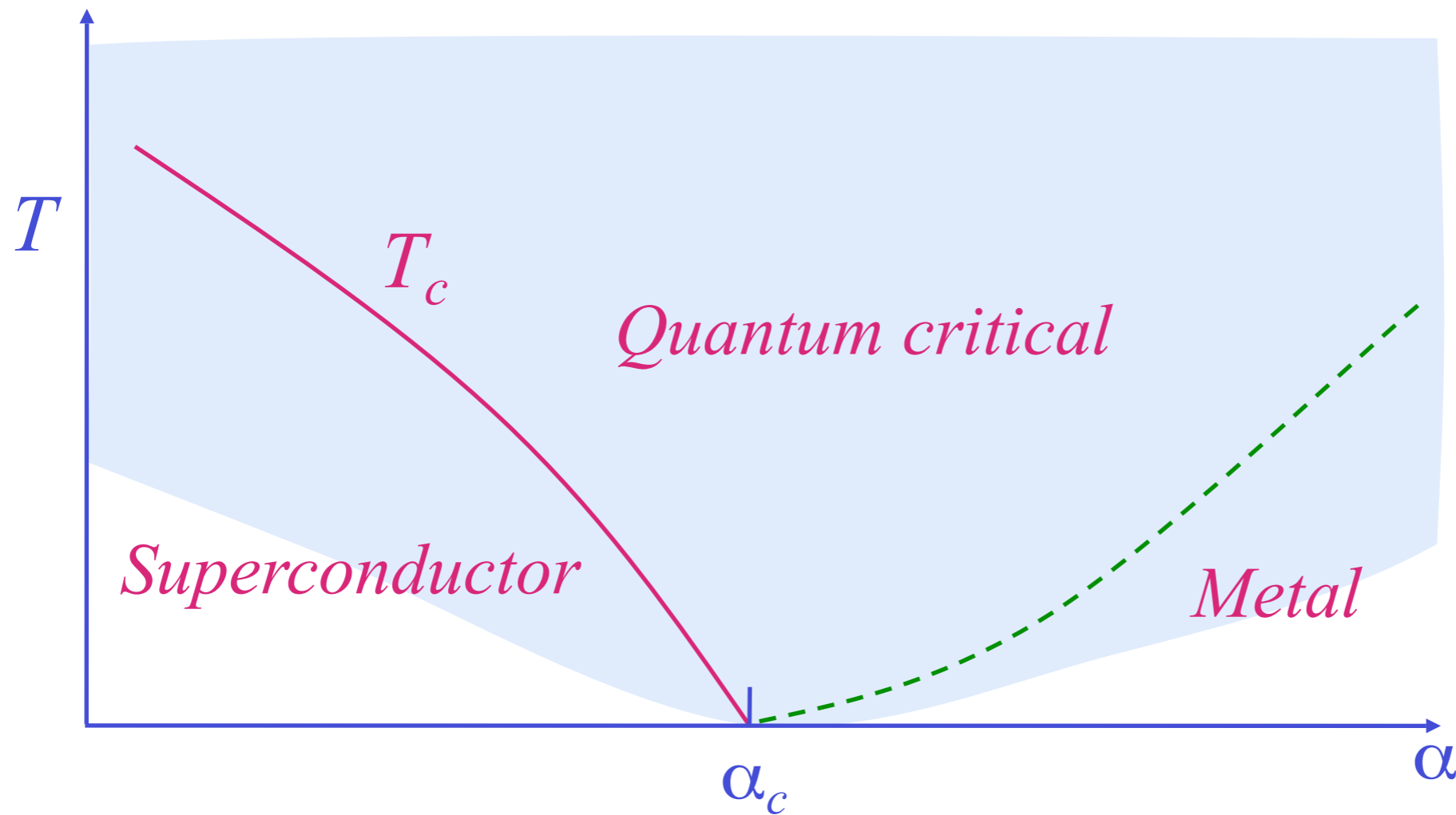

Cooperon fluctuations have propagator $\sim 1/(Dq^2 + |\omega| + \alpha)$. Self-interactions between such fluctuations are described by

$$\mathcal{S}_{\text{bulk}} = \int d^d x \left[\int \frac{d\omega}{2\pi} \left(D |\nabla_x \psi(x, \omega)|^2 + (|\omega| + \alpha) |\psi(x, \omega)|^2 \right) + \frac{u}{2} \int d\tau |\psi(x, \tau)|^4 \right],$$

R. Ramazashvili and P. Coleman, Phys. Rev. Lett. **79**, 3752 (1997); I. F. Herbut, Phys. Rev. Lett. **85**, 1532 (2000); D. Dalidovich and P. Phillips, Phys. Rev. Lett. **84**, 737 (2000); B. Spivak, A. Zyuzin, and M. Hruska, Phys. Rev. B **64**, 132502 (2001)

Theory for quantum-critical region, and beyond

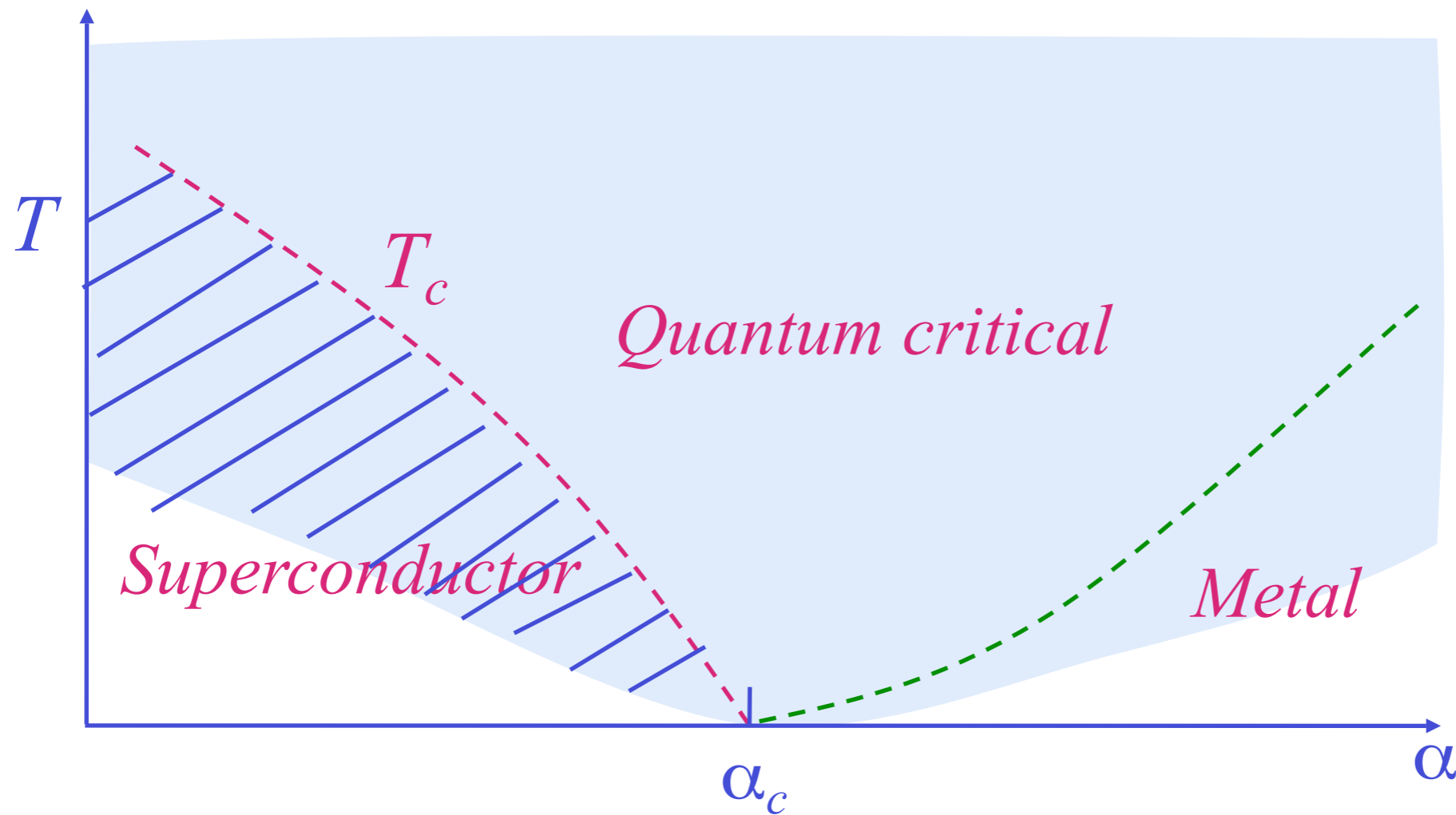

In one dimension, theory reduces to the Langer-Ambegaokar-McCumber-Halperin theory (Model A dynamics), near mean-field T_c

$$\frac{\partial \psi}{\partial t} = - \left[-D \partial_x^2 \psi + \alpha \psi + u |\psi|^2 \psi \right] \\ + \text{thermal Langevin noise}$$

Role of charge conservation in quantum critical theory

Dynamics of quantum theory (and model A) does not conserve total charge.

Analogous to the Fermi-liquid/spin-density-wave transition (Hertz theory), where dynamics of critical theory does not conserve total spin.

Role of charge conservation in quantum critical theory

Dynamics of quantum theory (and model A) does not conserve total charge.

Analogous to the Fermi-liquid/spin-density-wave transition (Hertz theory), where dynamics of critical theory does not conserve total spin.



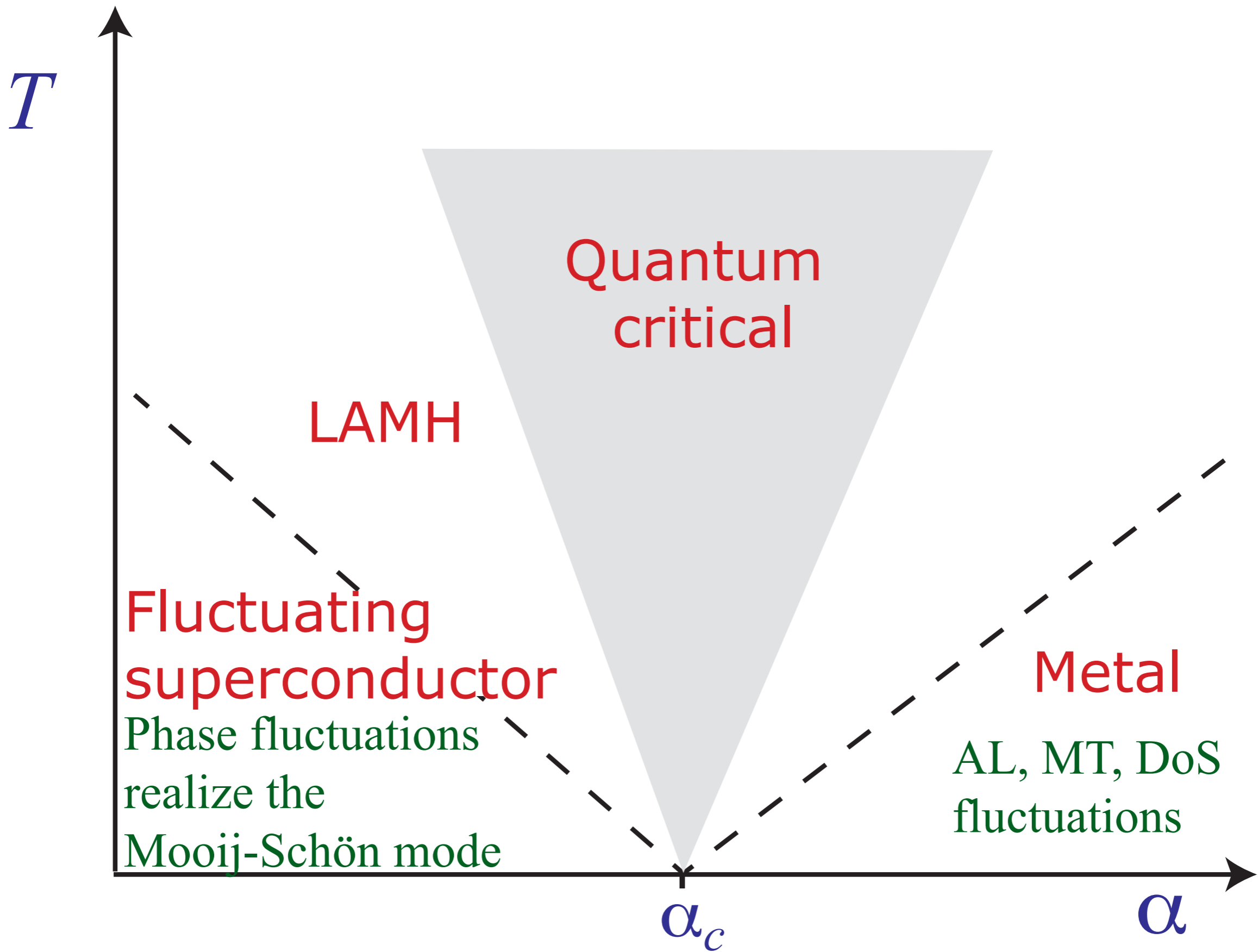

Conservation laws place strong constraints for $\omega/q \rightarrow \infty$, but can be ignored in the critical regime, where $\omega/q \rightarrow 0$.

L. B. Ioffe and A. J. Millis, Phys. Rev. B **51**, 16151 (1995)

Cooper pairs (SDW) fluctuations decay into fermionic excitations at a finite rate, before any appreciable phase precession due to changes in chemical potential (magnetic field).



Outline

-  Field theory for pair-breaking superconductor-metal transition
-  Finite temperature transport (weak disorder)
-  Dirty wires and the strong disorder renormalization group
-  Evidence for an infinite randomness fixed point

Theory for quantum-critical region, and beyond in $d=1$

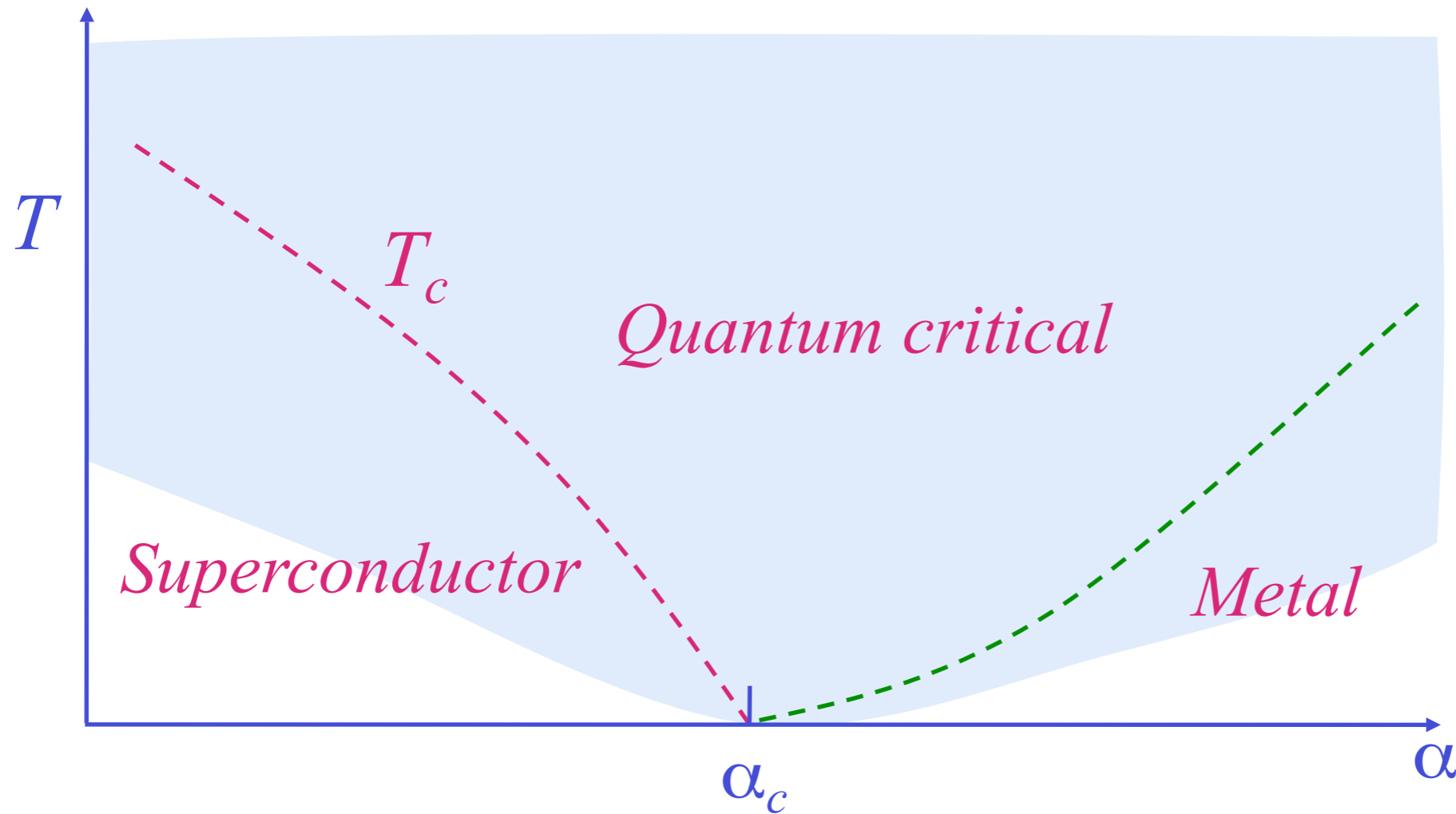

In $d = 1$, conductivity of critical theory obeys universal scaling form:

$$\delta\sigma = \frac{4e^2}{h} \left(\frac{\hbar D}{k_B T} \right)^{1/z} \Phi_\sigma \left(\frac{\alpha - \alpha_c}{T^{1/(z\nu)}} \right)$$

where Φ_σ is a scaling function.

Theory for quantum-critical region, and beyond in $d=1$

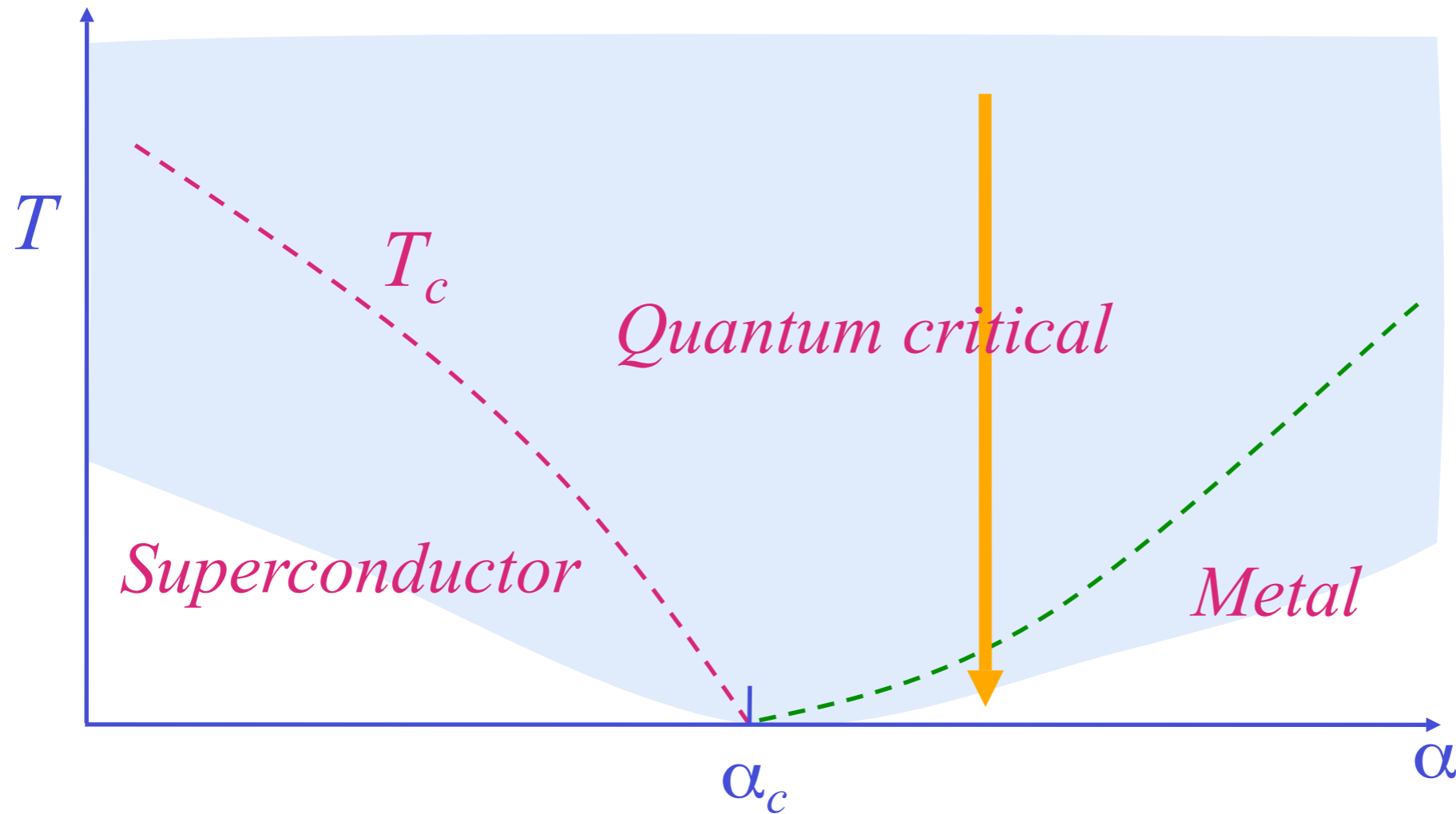

Quantum critical T dependence in $d = 1$:

$$\delta\sigma \sim \begin{cases} \frac{1}{T^{1/z}} & \text{for } T > (\alpha - \alpha_c)^{z\nu} \\ \frac{T^2}{(\alpha - \alpha_c)^{(2z+1)\nu}} & \text{for } T < (\alpha - \alpha_c)^{z\nu} \end{cases}$$

Non-monotonic dependence on T .

Accuracy of large-N expansion

- In the metallic phase, **exact agreement** is found between the large-N and microscopic calculations for the **electrical and thermal conductivity**

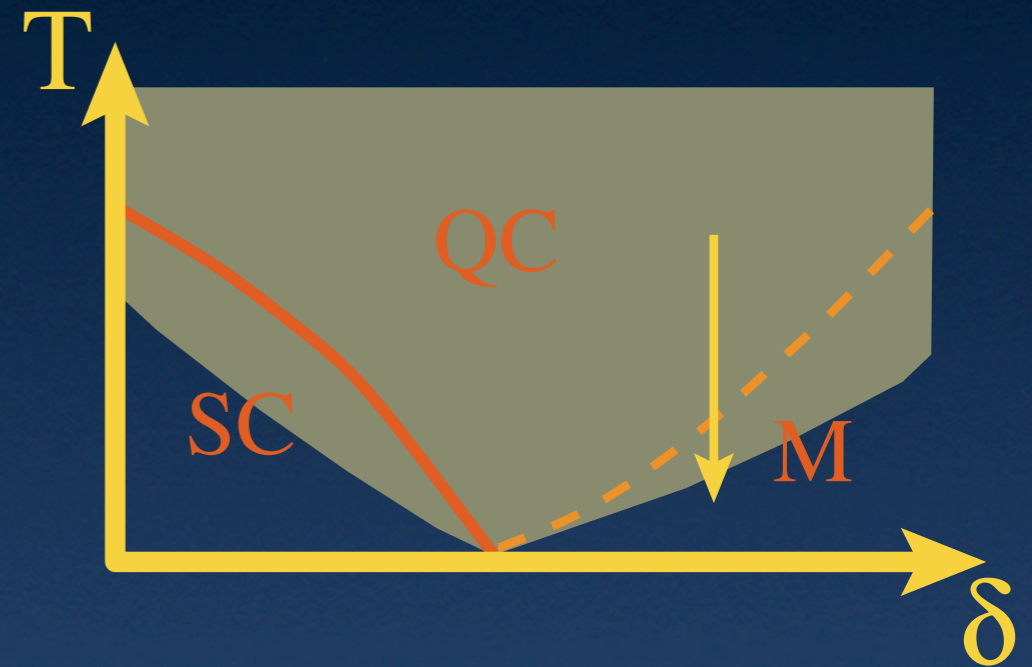

Lopatin, Shah and Vinokur (2005,2007)

$$\sigma = \frac{\pi e^2}{3 h} \frac{\sqrt{DT}^2}{R^{5/2}}$$

$$T < \delta^2$$

Non-monotonic temp. dependance

- A **crossover** is observed as the temperature is reduced for $\delta > 0$

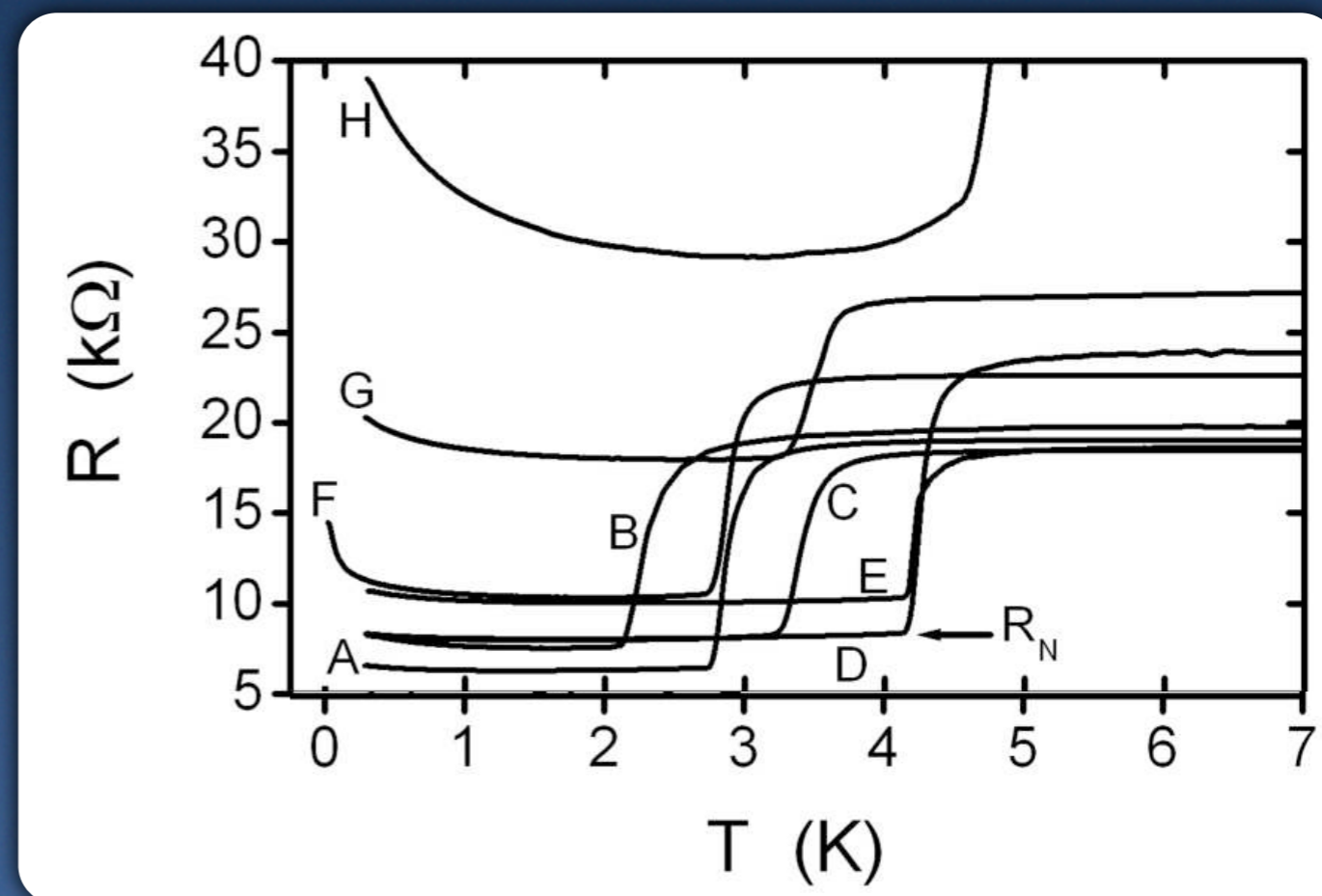
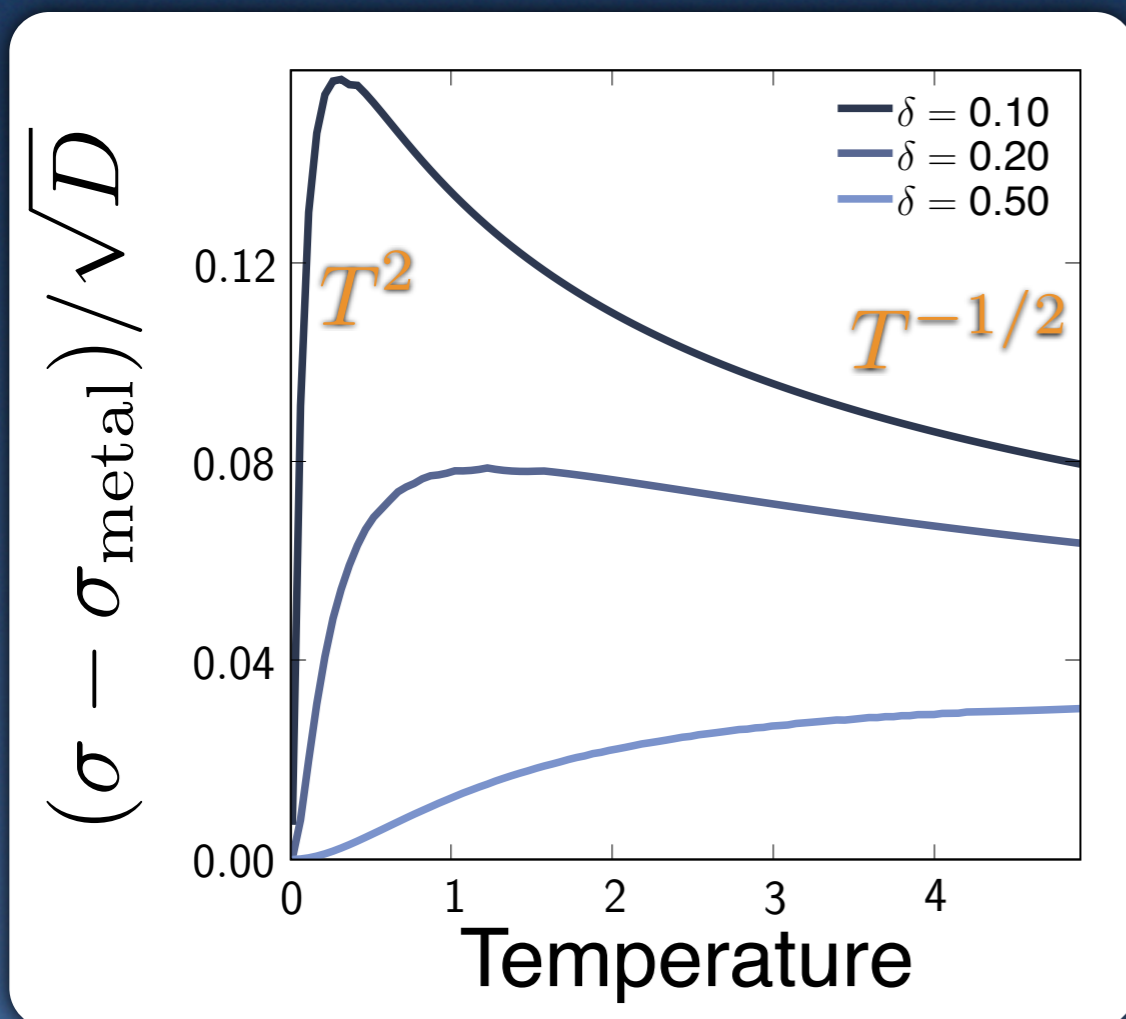
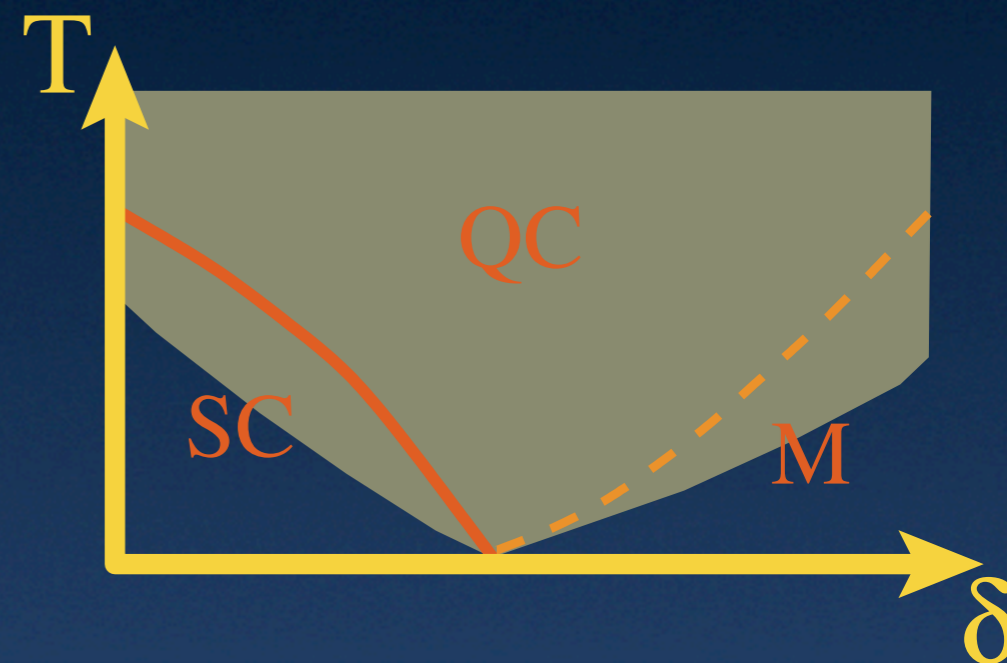

The Wiedemann-Franz law

- The large-N results can be used to evaluate both the **electrical** and **thermal** conductivity

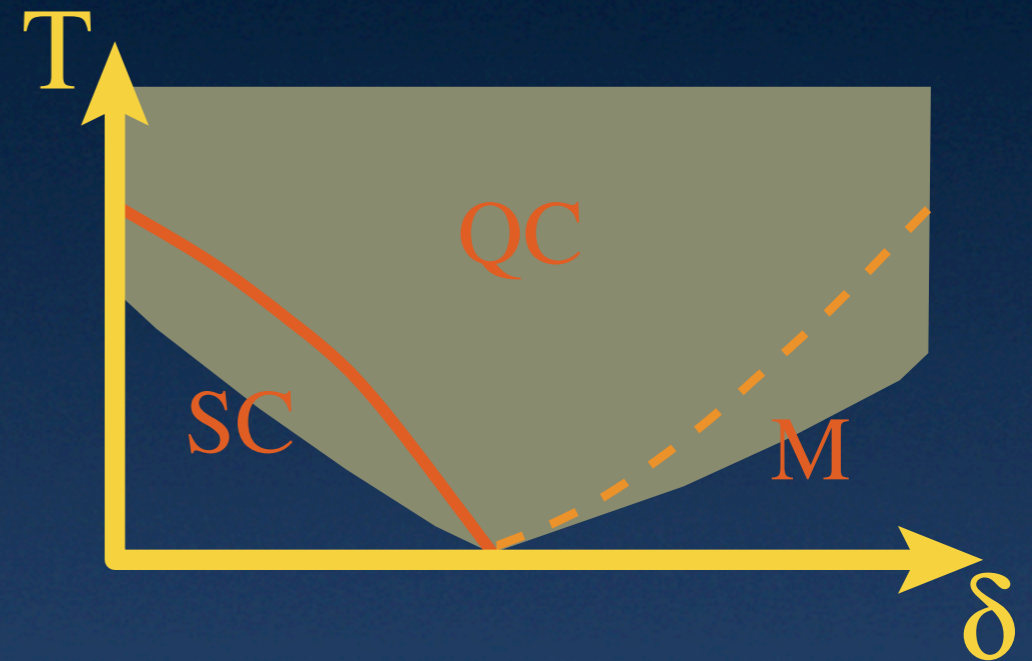

	QC	M
σ	$T^{-1/2}$	T^2
κ/T	$T^{-1/2}$	T^2



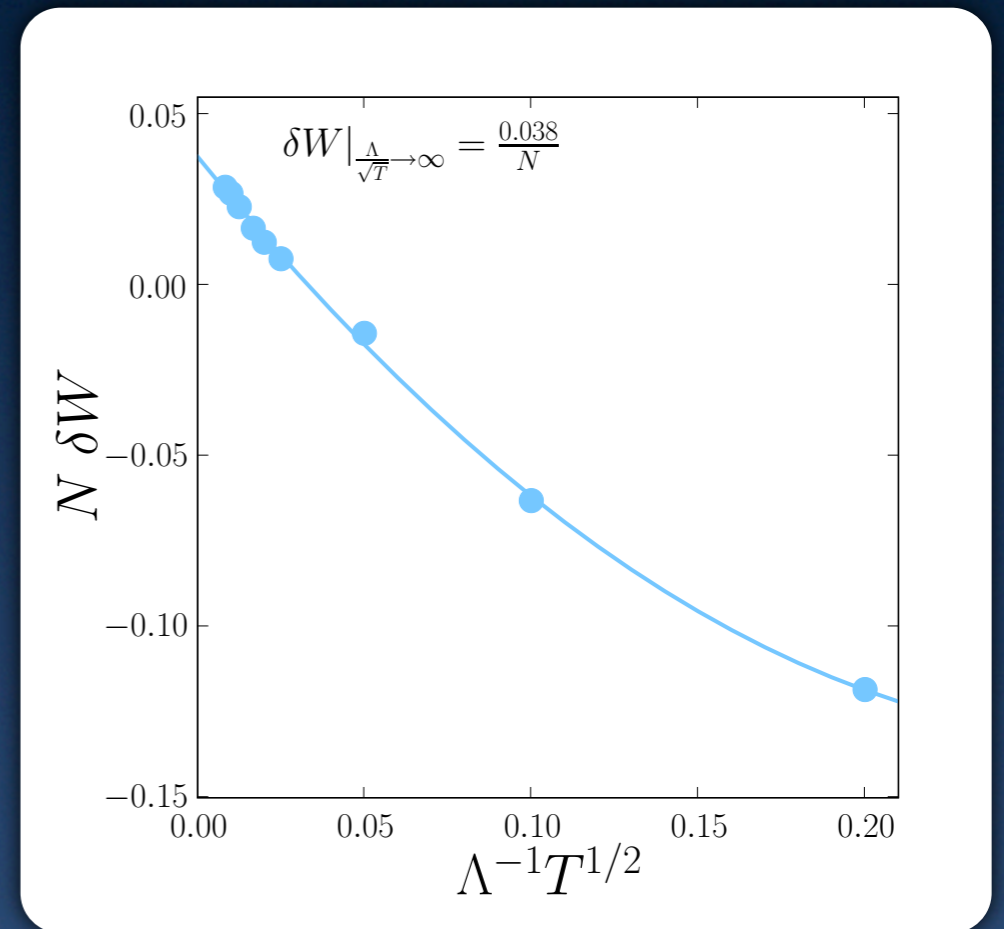

Corrections to the WF law

- All couplings between bosons and fermions scale to universal values and we are left with a **universal** correction to the WF law



$$\delta W = \left(\frac{k_B}{e} \right)^2 \left(0.2820 + \frac{0.0376}{N} \right)$$

Outline

-  Field theory for pair-breaking superconductor-metal transition
-  Finite temperature transport (weak disorder)
-  Dirty wires and the strong disorder renormalization group
-  Evidence for an infinite randomness fixed point

Spatially dependent random couplings

$$\mathcal{S} = \int dx \int d\tau \left[D(x) |\partial_x \Psi(x, \tau)|^2 + \alpha(x) |\Psi(x, \tau)|^2 + \frac{u(x)}{2} |\Psi(x, \tau)|^4 \right] + \int \frac{d\omega}{2\pi} \gamma(x) |\omega| |\Psi(x, \omega)|^2$$

$T = 0$

Hoyos, Kotabage and Vojta, PRL 2007

- Real space RG predicts the flow to a strong randomness fixed point for $z = 2$

Fisher's
RTFIM

Strong disorder renormalization group

- First developed by Ma, Dasgupta and Hu, applied to the **RTFIM** by D.S. Fisher

$$\mathcal{H} = - \sum_i J_i \sigma_i^z \sigma_{i+1}^z - \sum_i h_i \sigma_i^x$$

- Clusters** are **created** or **decimated** as the energy is reduced

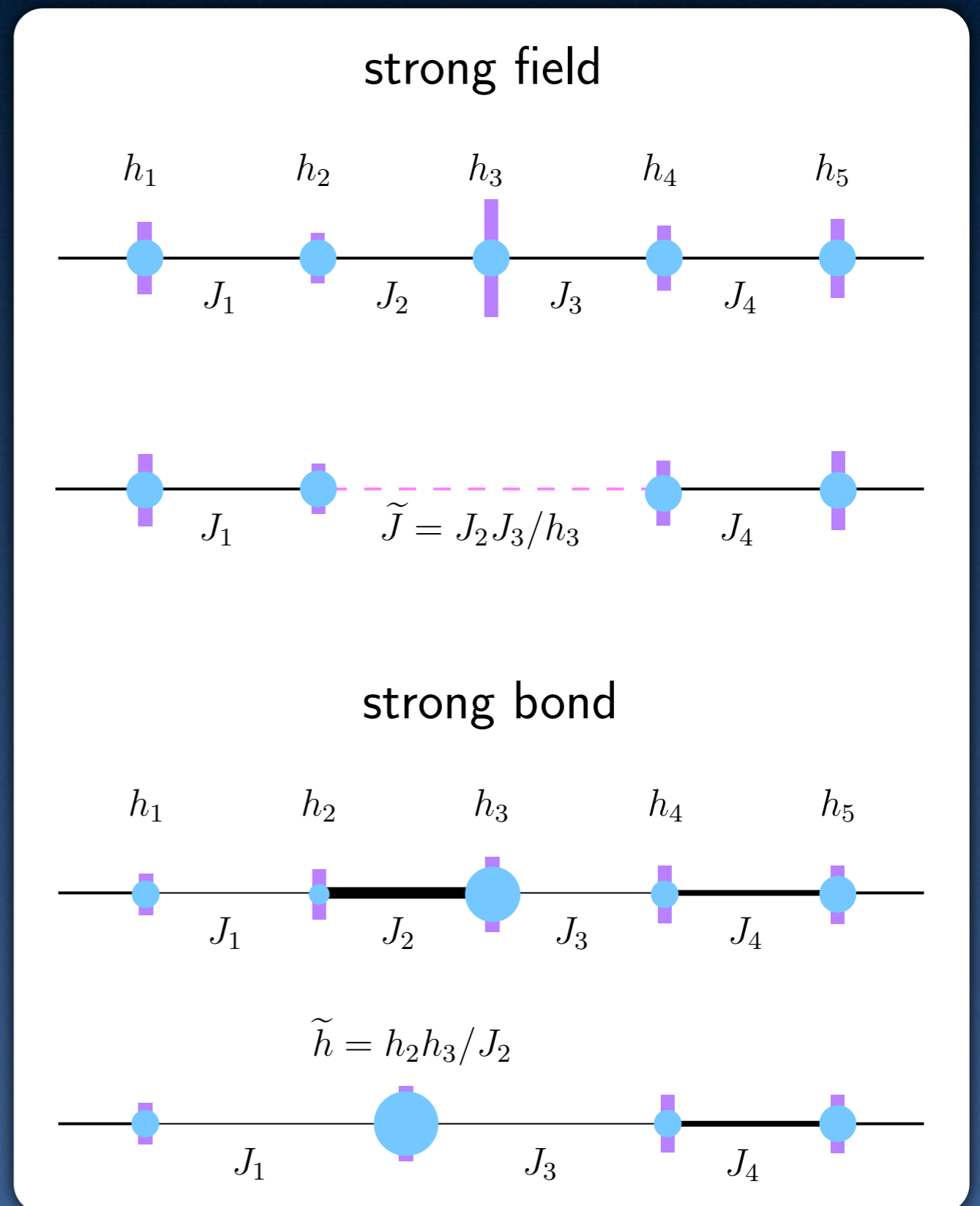

Manifestations of strong disorder

- Under renormalization, probability distributions for observables become extremely **broad**
- Dynamics are highly anisotropic in space and time: **activated scaling**

$$\ln \xi_{\tau} \sim \xi^{\psi}$$

- Averages become dominated by **rare events** (spurious disorder configurations)

Exact predictions from the RTFIM

D. Fisher, PRL (1992);
PRB (1995)

$$\mathcal{H} = - \sum_i J_i \sigma_i^z \sigma_{i+1}^z - \sum_i h_i \sigma_i^x$$

➤ For a finite size system

$$\ln(1/\Omega) \sim L^\psi$$

$$\mu \sim \ln(1/\Omega)^\phi$$

➤ In the disordered phase

$$\xi \sim |\delta|^{-\nu}$$

critical exponents

$$\psi = 1/2$$

$$\nu = 2$$

$$\phi = (1 + \sqrt{5})/2$$

$$\bar{C}(x) \sim \frac{\exp \left[-(x/\xi) - (27\pi^2/4)^{1/3} (x/\xi)^{1/3} \right]}{(x/\xi)^{5/6}}$$

Discretize to a chain of L sites

$$\mathcal{S} = \int d\tau \left\{ \sum_{j=1}^{L-1} D_j |\Psi_j(\tau) - \Psi_{j+1}(\tau)|^2 + \sum_{j=1}^L \left[\alpha_j |\Psi_j(\tau)|^2 + \frac{u_j}{2} |\Psi_j(\tau)|^4 + c_l |\Psi_1(\tau)|^2 + c_r |\Psi_L(\tau)|^2 \right] \right\} + \int \frac{d\omega}{2\pi} \sum_{j=1}^L \gamma_j |\omega| |\Psi_j(\omega)|^2$$

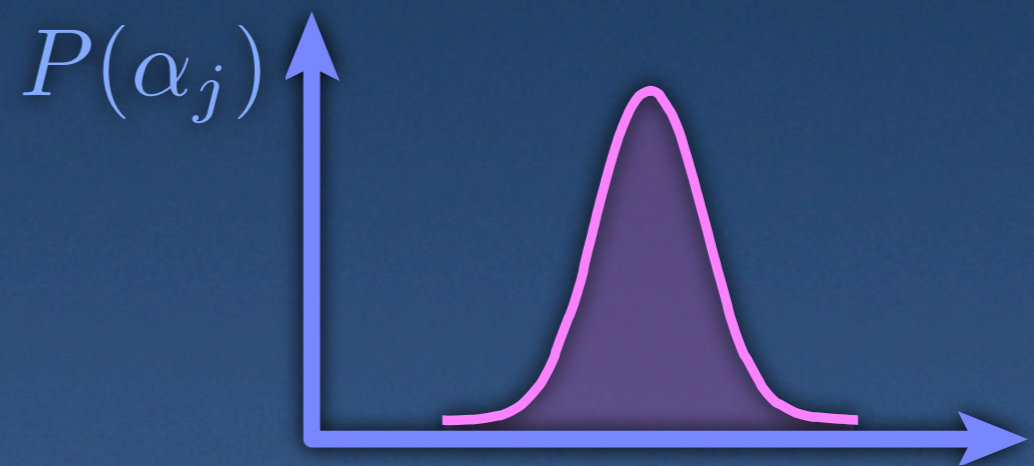
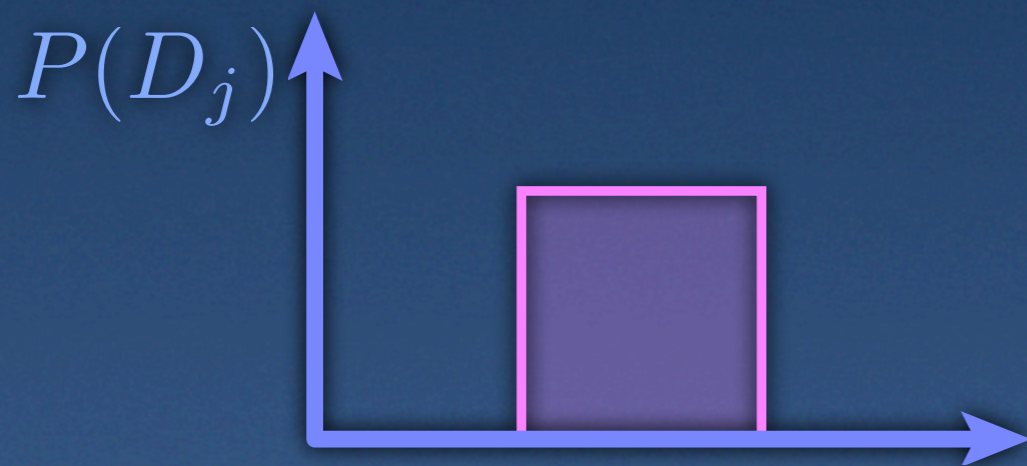

- Measure all quantities with respect to γ^2 and set $u_j = 1$

Take the large-N limit

- Enforce a large-N constraint by solving the self-consistent saddle point equations numerically

$$\mathcal{S}_N = \int \frac{d\omega}{2\pi} \sum_{i,j=1}^L \Psi_i^*(\omega) [|\omega|\delta_{ij} + M_{ij}] \Psi_j(\omega)$$

$$r_j = \alpha_j + \langle |\Psi_j(\tau)|^2 \rangle \mathcal{S}_N$$

Numerical investigation of observables

- Numerical solution by solve-join-patch method
- Measure observables for $L = 16, 32, 64, 128$ averaged over 3000 realizations of disorder
- Tune the transition by shifting the mean of the α_j distribution, $\delta \sim \bar{\alpha} - \bar{\alpha}_c$
- Equal time correlators are easily determined from the self-consistency condition

$$\bar{C}(x) = \overline{\langle \Psi_x^*(\tau) \Psi_0(\tau) \rangle}_{\mathcal{S}_N}$$

Equal time correlation functions

Fisher's asymptotic scaling form

$$\overline{C}(x) \sim \frac{\exp \left[-(x/\xi) - (27\pi^2/4)^{1/3} (x/\xi)^{1/3} \right]}{(x/\xi)^{5/6}}$$

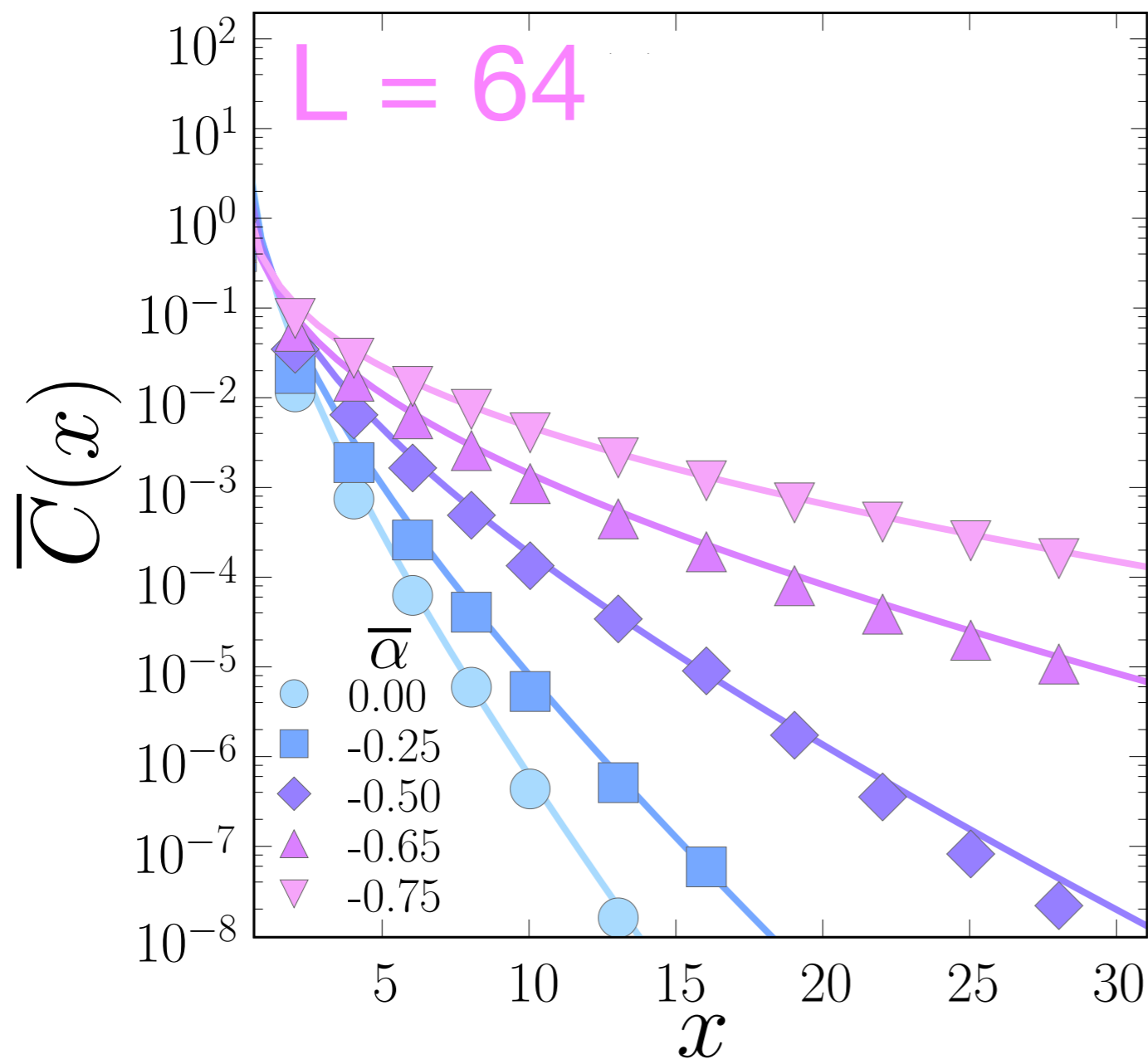

$$\xi \sim \delta^{-\nu}$$

$$\alpha_c \simeq -0.93$$
$$\nu = 1.9(2)$$

Energy gap statistics

- The minimum excitation energy is due to a **rare event**, an extremal value

$$P(x) = \frac{1}{\beta} e^{-\left(\frac{x-\mu}{\beta}\right)} e^{-e^{-\left(\frac{x-\mu}{\beta}\right)}}$$

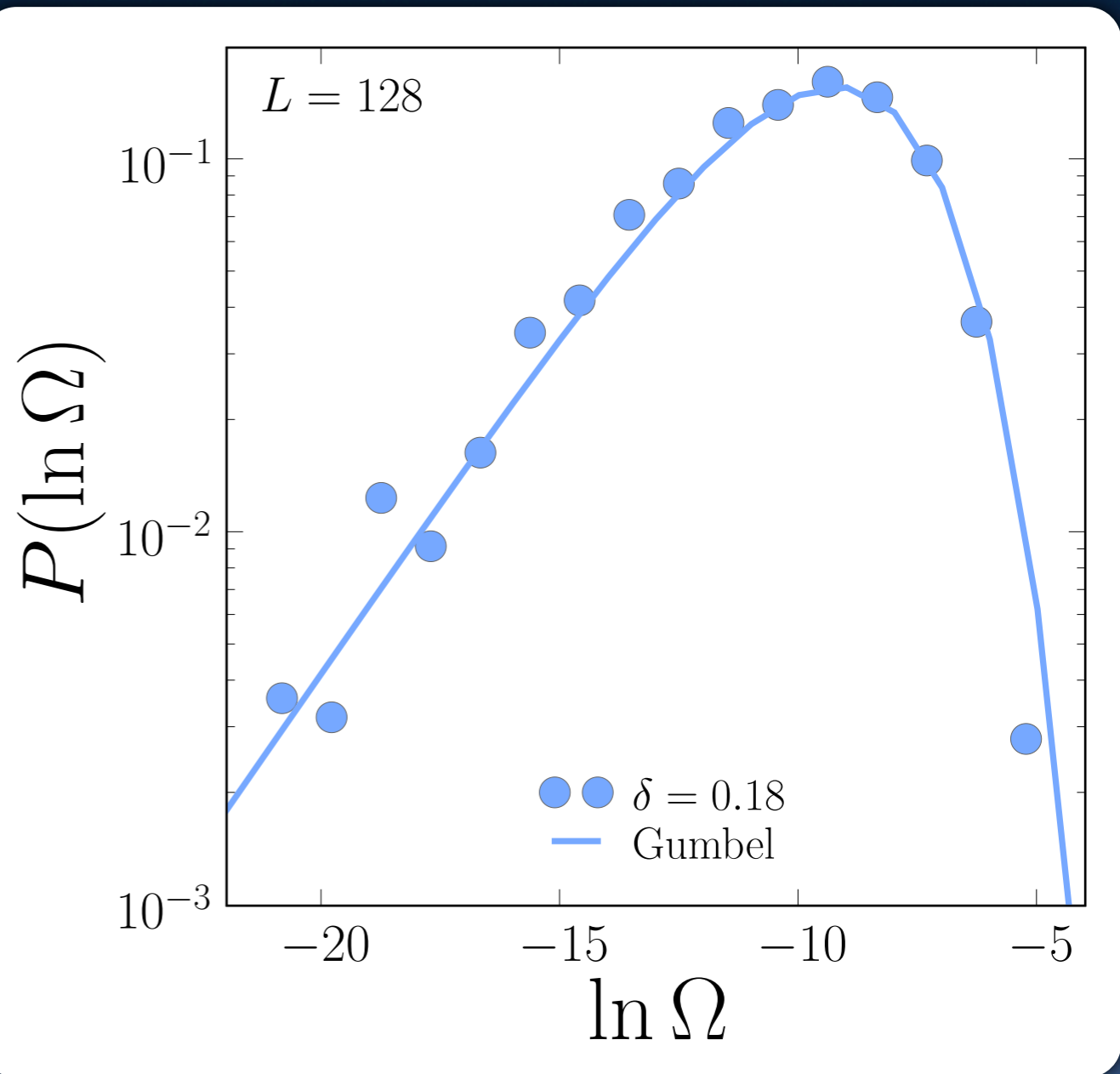

Activated scaling

Divergence cannot be fit with any power law!

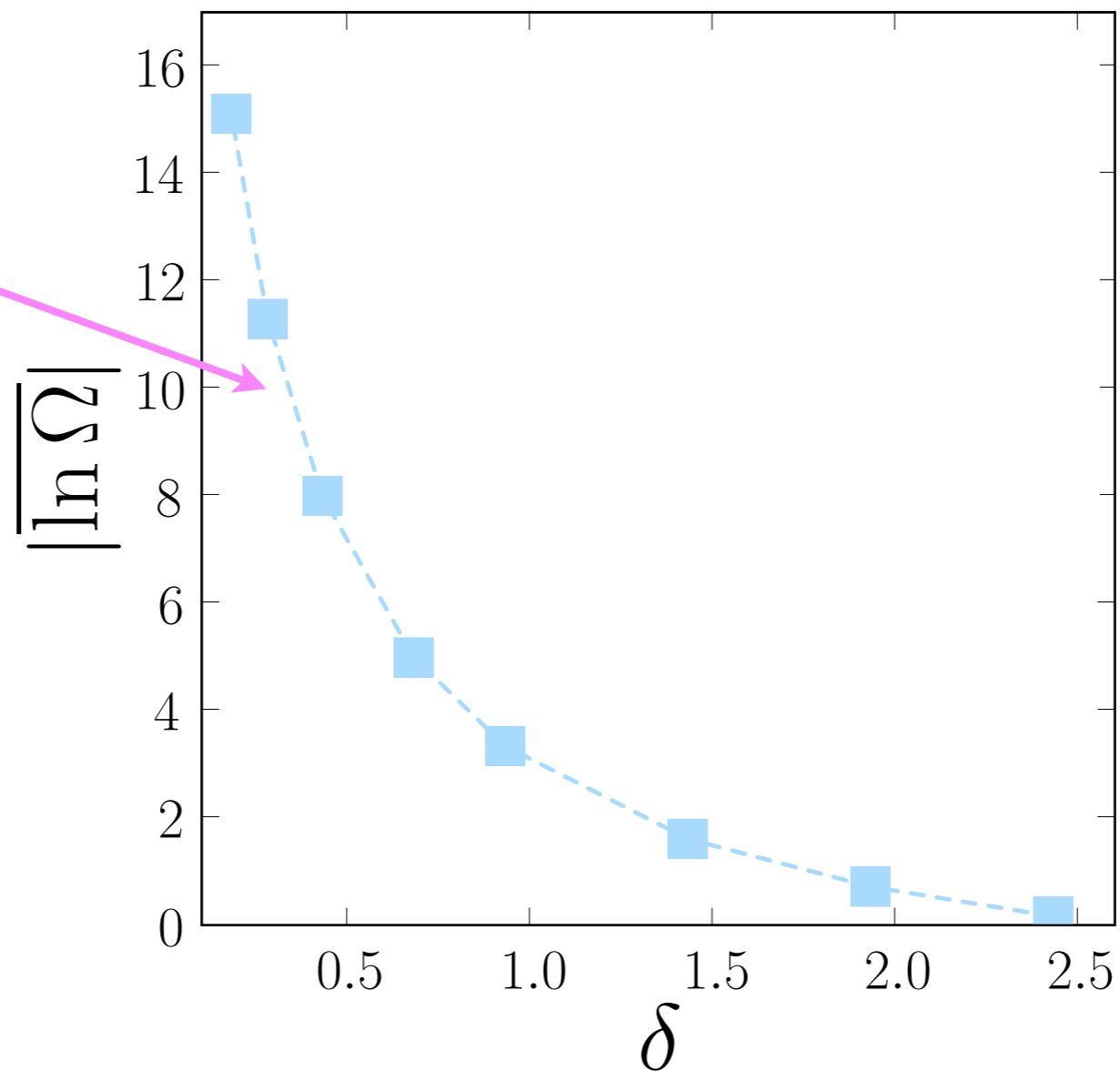

$$|\ln \Omega| \sim L^\psi \sim \delta^{-\nu\psi}$$

$$\psi = 0.53(6)$$

Dynamic susceptibilities

- We have **direct access** to real dynamical quantities

$$\text{Im } \bar{\chi}(\omega) = \frac{1}{L} \sum_x \text{Im} \overline{\langle \Psi_x^*(i\omega) \Psi_0(i\omega) \rangle}_{\mathcal{S}_N} \Big|_{i\omega \rightarrow \omega + i\epsilon}$$

$$\text{Im } \bar{\chi}_{\text{loc}}(\omega) = \text{Im} \overline{\langle \Psi_0^*(i\omega) \Psi_0(i\omega) \rangle}_{\mathcal{S}_N} \Big|_{i\omega \rightarrow \omega + i\epsilon}$$

real frequency

Local order parameter susceptibility

$$\text{Im } \chi_{\text{loc}} = \frac{1}{L} \sum_{i=1}^L \frac{\omega}{\omega^2 + \lambda_i^2}$$

$\bar{\chi}_{\text{loc}}$

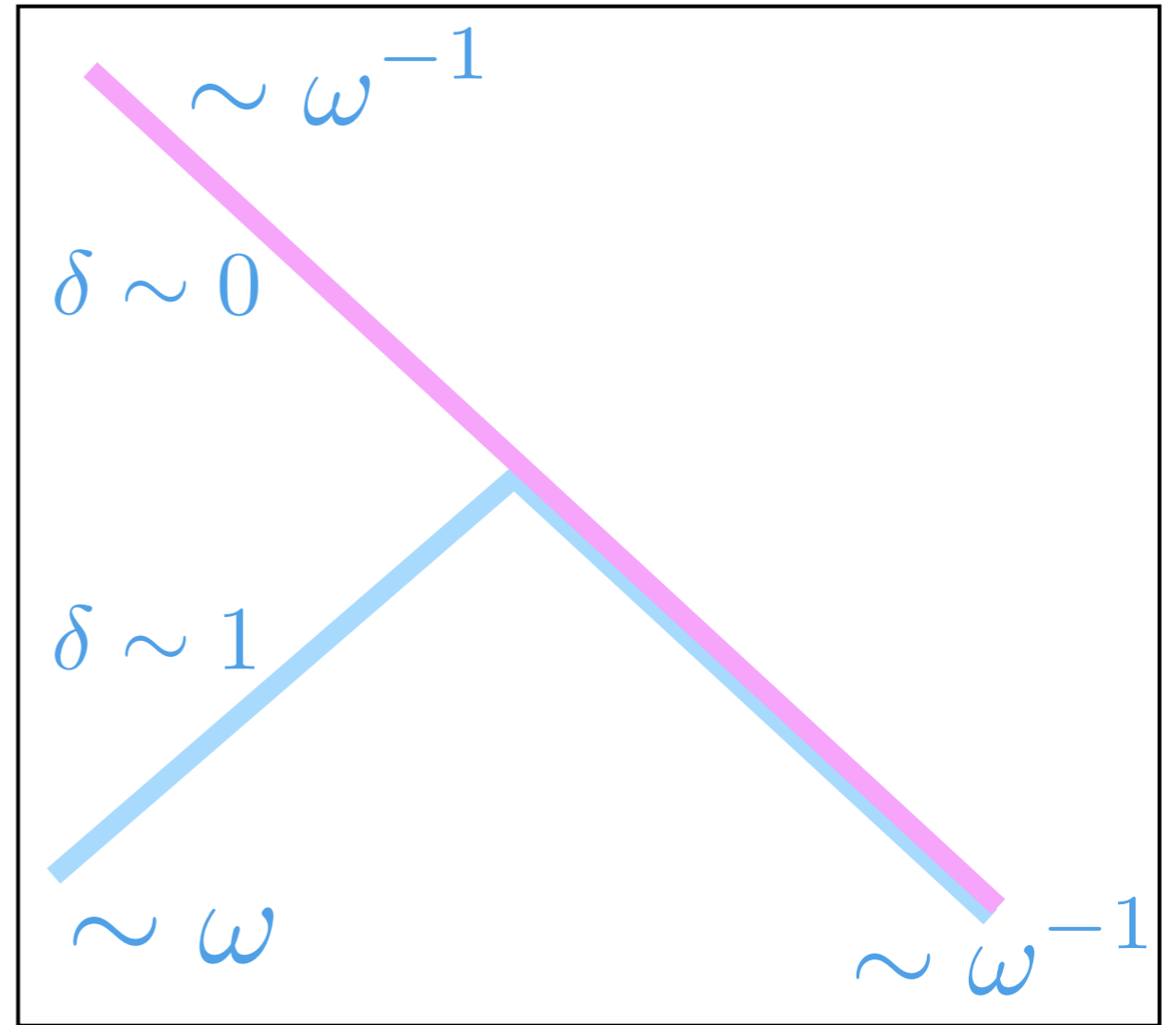

Average order parameter susceptibility

$$\text{Im } \chi = \frac{1}{L^2} \sum_{i,j,k=1}^L \frac{\omega V_{ik} V_{jk}}{\omega^2 + \lambda_j^2}$$

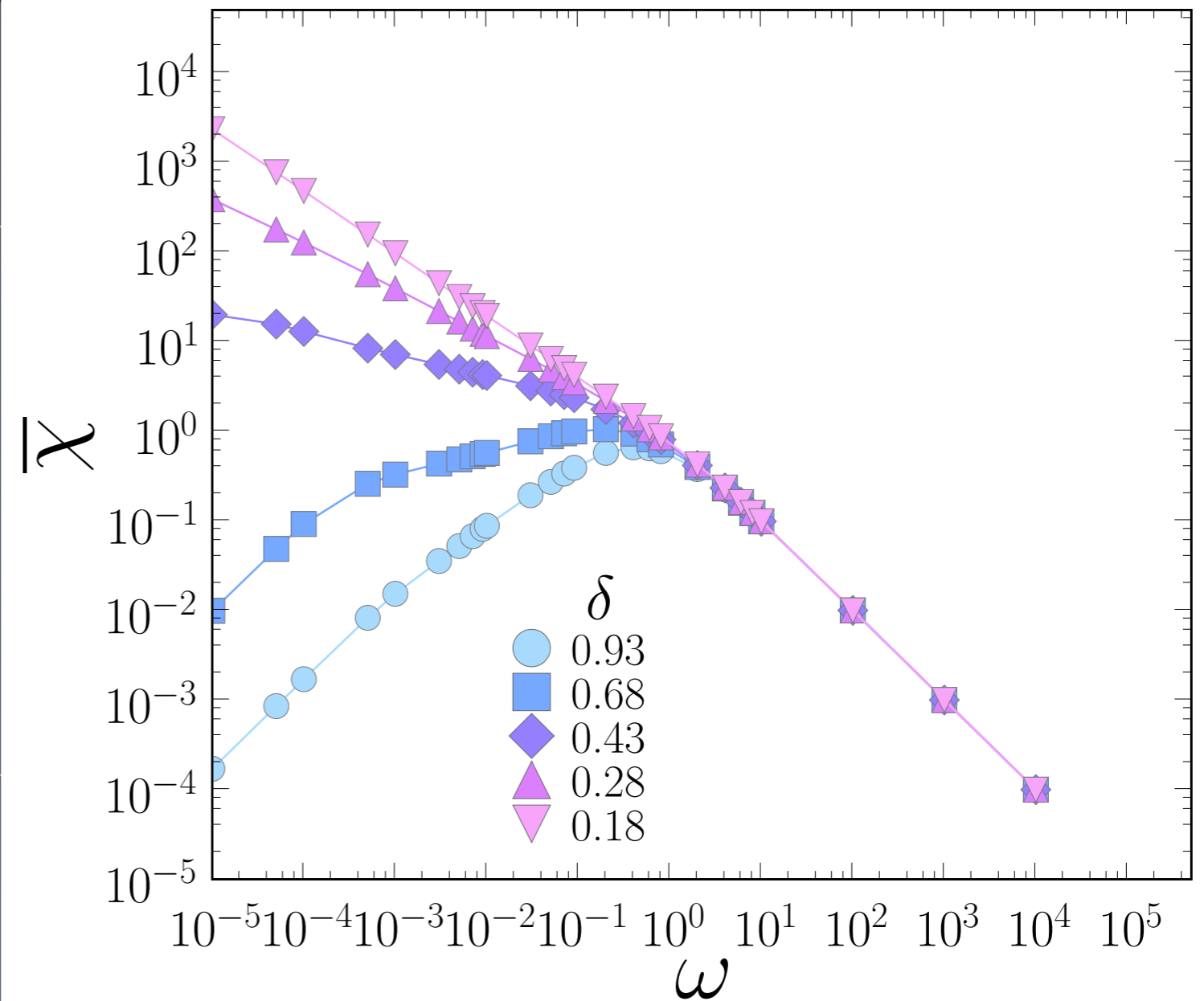

Susceptibility scaling forms

- The scaling forms for the disorder averaged order parameter susceptibilities follow from an analysis of a single cluster

$$\text{Im } \overline{\chi}_{\text{loc}} \sim \frac{\delta^{1/\psi - \phi\nu\delta}}{\omega^{1 - \delta/\psi}} \Phi_{\text{loc}} (\delta^{\nu\psi} |\ln \omega|)$$

$$\text{Im } \overline{\chi} \sim \frac{\delta^{1/\psi - \phi\nu\psi(1 + \delta/\psi)}}{\omega^{1 - \delta/\psi}} \Phi (\delta^{\nu\psi} |\ln \omega|)$$

Susceptibility scaling collapse

- Observe **data collapse** consistent with expectations from scaling

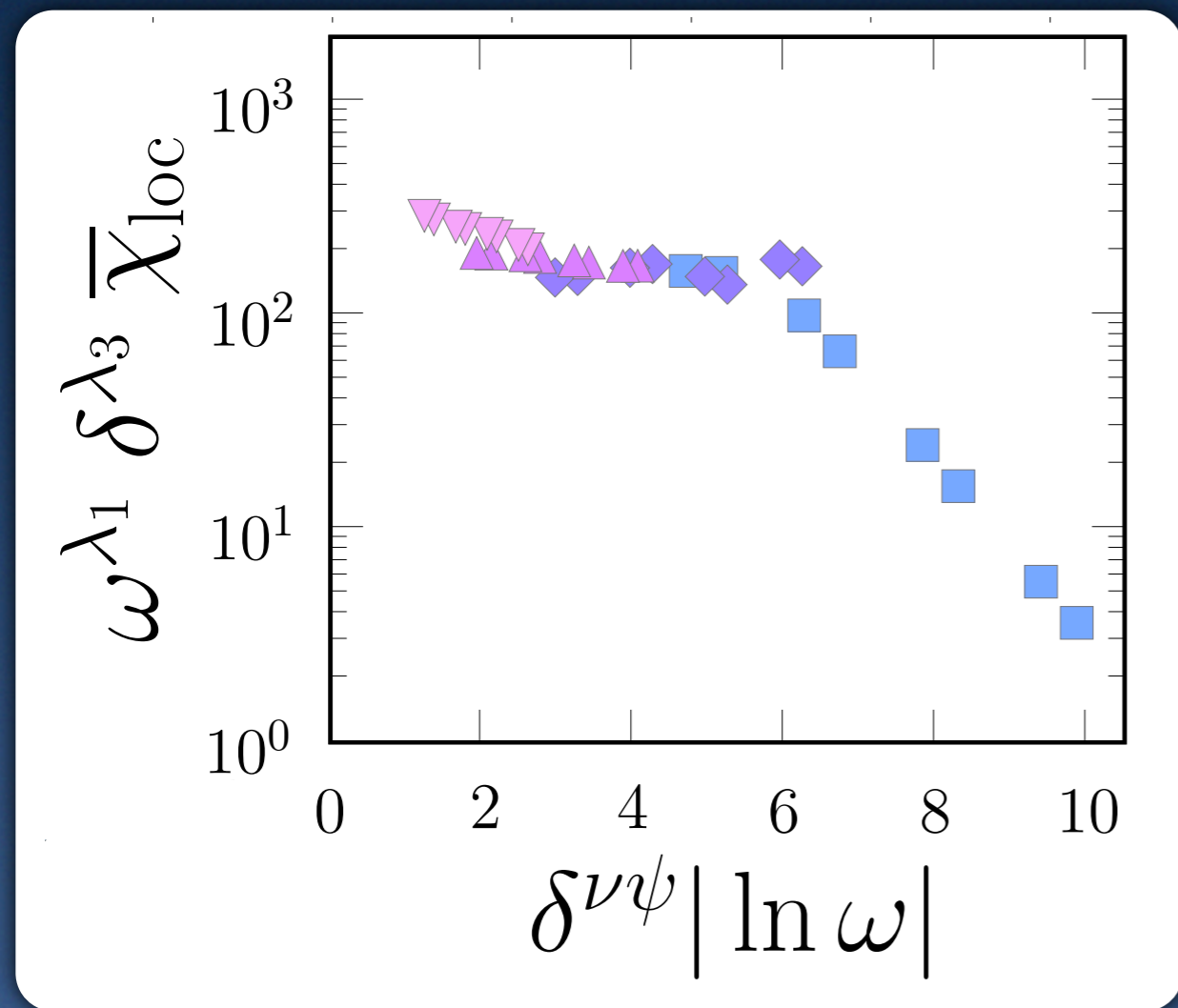

local
susceptibility

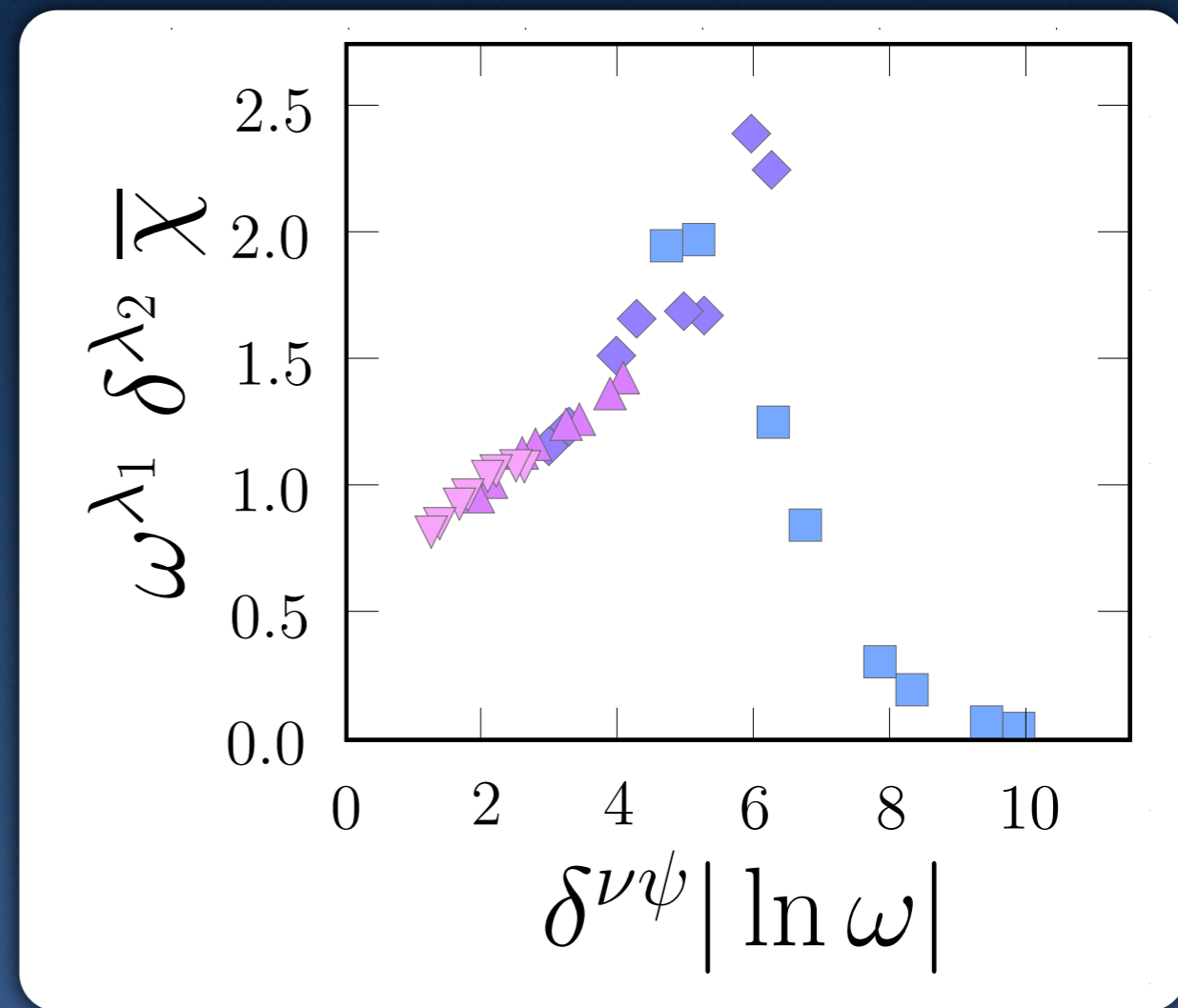

average
susceptibility

Susceptibility ratio

- Too much **parameter freedom** in data collapse to confidently extract the tunneling exponent ϕ
- The ratio of the average to local susceptibility is related to the ***average cluster moment***

$$R(\omega) = \frac{\text{Im}\bar{\chi}(\omega)}{\text{Im}\overline{\chi_{\text{loc}}}(\omega)}$$
$$\sim \delta^{\nu\psi(1-\phi)} |\ln \omega|$$

Activated dynamical scaling

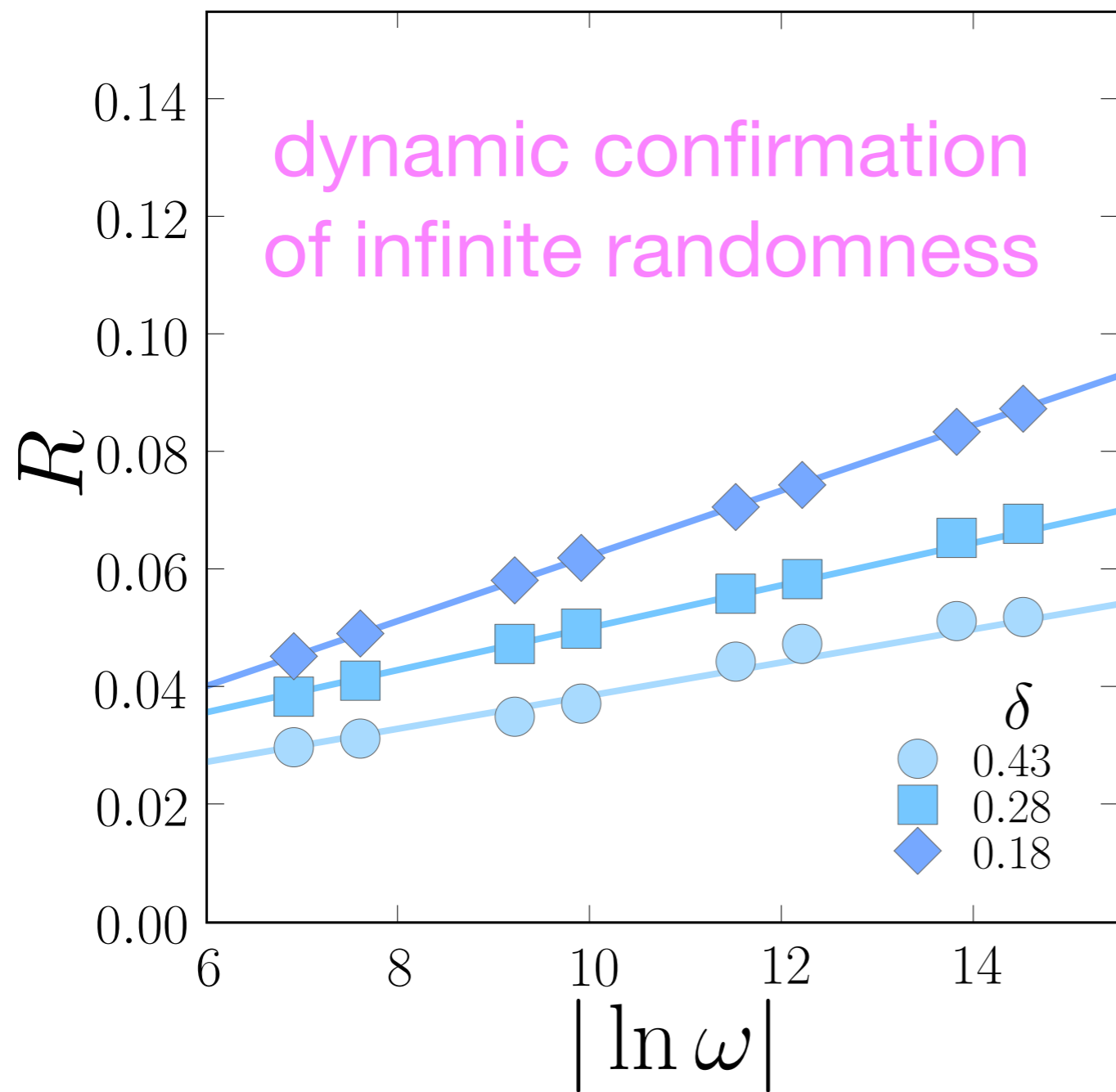

$$R(\omega) = \frac{\text{Im} \bar{\chi}(\omega)}{\text{Im} \bar{\chi}_{\text{loc}}(\omega)}$$
$$\sim \delta^{\nu\psi(1-\phi)} |\ln \omega|$$

$$\phi = 1.6(2)$$

Putting it all together

	ν	ψ	ϕ
RTFIM	2	1/2	$(1+\sqrt{5})/2$
SMT	1.9(2)	0.53(6)	1.6(2)

Numerical confirmation of the strong disorder RG calculations of Hoyos, Kotabage and Vojta

Conclusions



Field theory for quantum critical transport near the superconductor-metal transition. Crosses over to phase fluctuation theory (in the superconductor) and conventional pairing fluctuation theory (in the metal) at low temperatures.

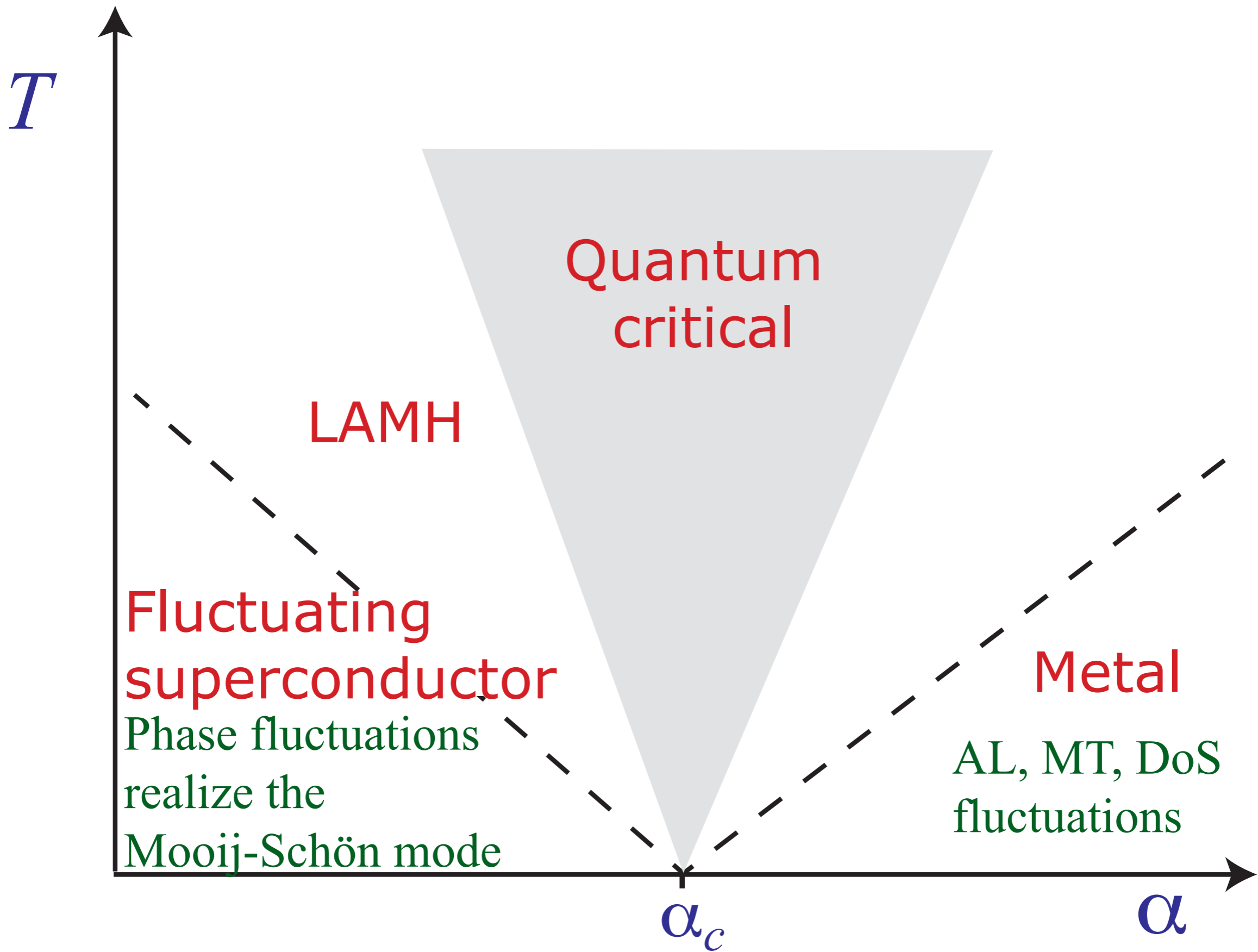



Conclusions





Field theory for quantum critical transport near the superconductor-metal transition. Crosses over to phase fluctuation theory (in the superconductor) and conventional pairing fluctuation theory (in the metal) at low temperatures.

Conclusions

-  Field theory for quantum critical transport near the superconductor-metal transition. Crosses over to phase fluctuation theory (in the superconductor) and conventional pairing fluctuation theory (in the metal) at low temperatures.
-  New Wiedemann-Franz ratio in the quantum critical region.

Conclusions

-  Field theory for quantum critical transport near the superconductor-metal transition. Crosses over to phase fluctuation theory (in the superconductor) and conventional pairing fluctuation theory (in the metal) at low temperatures.
-  New Wiedemann-Franz ratio in the quantum critical region.
-  First **dynamical confirmation** of activated scaling from numerical simulations in disordered systems.

Conclusions

- Field theory for quantum critical transport near the superconductor-metal transition. Crosses over to phase fluctuation theory (in the superconductor) and conventional pairing fluctuation theory (in the metal) at low temperatures.
- New Wiedemann-Franz ratio in the quantum critical region.
- First **dynamical confirmation** of activated scaling from numerical simulations in disordered systems.
- SMT** has an infinite randomness fixed point in the **RTFIM** universality class

Conclusions

- Field theory for quantum critical transport near the superconductor-metal transition. Crosses over to phase fluctuation theory (in the superconductor) and conventional pairing fluctuation theory (in the metal) at low temperatures.
- New Wiedemann-Franz ratio in the quantum critical region.
- First **dynamical confirmation** of activated scaling from numerical simulations in disordered systems.
- SMT** has an infinite randomness fixed point in the **RTFIM** universality class
- Scratching the surface of **transport** calculations near a strong disorder fixed point